

Wellesley Maple Leaf.

Vol. 7. No. 18

Wellesley, Thursday, February 28th. 1907.

J. W. GREEN, Prop.

MONEY SAVING

Let no young young man ever permit it to enter his head that economy is meanness, or that it is to be despised. It is he who saves who can afford to give, and nothing to mean which is honest and which goes to establish one's independence.

We will receive your deposits from \$1. upwards, allowing you interest thereon at current rates from date of deposit to date of withdrawal. Compounded 4 times a year.

Absolute Security to Depositors.
Capital Authorized \$1,000,000.00
Capital Paid Up 550,000.00
Reserve undivided profits 250,000.00
Assets 6,000,000.00

The Western Bank of Canada.

Wellesley Branch.

W. B. WEST, Manager.

CLEMENT & CLEMENT.

Barretters, Solicitors, Notaries Public, Conveyancers. Money to loan on first mortgage. Office over Westgate Hotel, Cor. King & Front streets, WELLESLEY.

SCHELEN & WEIR.

J. A. Scheelen, R.A., J. L. H. J. A. Weir, Master in Chancery, Barretters, Solicitors, etc. Money to loan. Office—Furniture in the American Block, WELLESLEY.

W. GLAISTER, M. D. C. M.

WELLESLEY.

Field and Silver Medalist, Late House Surgeon Toronto General Hospital. Associate Surgeon for Waterloo County. Office—Hospitals in Wm. & Co. to two o'clock, p. m. and evenings.

Do You Think

that your dignity would be verified by wearing a new suit for the holiday.

IF SO

Call and see our Easter specials.

Reg. \$16.00 black serge for \$13.50.

Reg. \$15.00 blue serge for \$12.00.

One end of Black Chiviot.

Reg. \$16.00 to clear at \$12.85.

Also a full line of tweeds at a general reduction.

ED. PFEFFER,

Your Tailor,

Lisbon.

Special Reductions in All Lines.

Cut Glass

Watches

and

Jewelry

J. Welsh & Son

Direct Importers.

STRATFORD

50 YEARS' EXPERIENCE

PATENTS

TRADE MARKS & DESIGNS

Specializing in the preparation of specifications and drawings for mechanical, electrical, and chemical inventions. Also in the preparation of legal documents relating to patents. Address: J. Welsh & Son, 100 Queen Street East, New York.

H. HILTS

Dentist

Wellesley.

Office—Opposite the Furniture shop.

DR. W. J. SCHMIDT,
DENTIST

Office up stairs, opposite the Post Office, King street, Berlin, Ont.

Have You Tried

The Genuine
SWISS TILSITTER
CHEESE

Manufactured in Wellesley.

Now on sale at—
Reiner Bros. & Co.

Are the kind you always get when you place your order with GREEN & CO. BERLIN. Experts modern appliances for making the best.

Wellesley Maple Leaf

ISSUED EVERY THURSDAY

Office: NEXT THE ALHAMBRA HOTEL.

ADVERTISING RATES:

	One	Two	Three
Year	\$10.00	\$18.00	\$25.00
Month	\$1.00	\$1.80	\$2.50
Day	\$0.33	\$0.60	\$0.83

Business 1 cent five cents per line each line. Local notices, 1 cent per line. Notices for less than one week, 1 cent per line. Notices for less than one week, 1 cent per line.

All changes of copy for advertisements must be in the office not later than Monday noon.

Extra copy, 10 cents per line each line. Subscription \$1.00 a year, in advance. Otherwise \$1.25.

INDEPENDENT.

LOCAL NEWS

Mr. Harry Ketterhorn lost his fine black driving horse on Monday. The animal was found dead in his stall in the m. r. n. g.

Mrs. Franz Lubinsky died after a very short illness on Thursday morning last, at her home a few miles east from this village.

Miss Adeline Fleischmayer left last week for Preston where she will spend some time with relatives.

Mrs. J. W. Green spent Saturday and Sunday the guest of relatives in Preston.

Mr. Ed. Klein has been appointed secretary of the newly organized Wellesley Cheese Co., and was in Toronto a couple of days this week on business, connected with the firm.

By the merest accident he escaped being a passenger upon the express train which was wrecked at Guelph on Tuesday afternoon.

Mr. Geo. Ketterhorn, butcher, of St. Jacobs, had his barn badly wrecked by fire on Monday. He was visiting relatives here at the time and the news was conveyed to him by telephone. The cause of the fire is unknown. Willing hands extinguished the flames or the residence as well as the barn would have been an entire loss.

New positions for students of the Berlin Business College: E. Break is with the Henschel Leather Co., Berlin; Viola Meinke, stenographer for O. Master & Co., Berlin; Bert Bowman, with Metropolitan Bank, Elmira; Olive Hamel, stenographer for Bechtel's Limited, Waterloo. Other applicants are on file. Why not enter this practical school now and prepare for the positions that are always open to its graduates.

SKATING CARNIVAL

Wellesley's first skating carnival was held on the open rink here on Friday evening last and was an unqualified success. The weather was clear and quite warm, but the beautifully illuminated rink, animated by about sixty grotesque costumed dancers, was a sight well worth risking a frost bite to witness. Messrs L. Schuch, Alex. McDonald and H. K. Forler acted as judges, awarding the prizes as follows:

Gentlemen's character costume—1st, Harold Bellingher, 2nd, E. F. Klein, 3rd, Uncle Sam.

Lady character—1st, Miss Barbara Hogg, 2nd, Miss Victoria Hogg, 3rd, Miss Elma Meyer, 4th, Miss Elma Meyer.

Gentlemen's costume—1st, Miss Victoria Hogg, 2nd, Miss Elma Meyer, 3rd, Miss Elma Meyer.

Ladies' costume—1st, Miss Victoria Hogg, 2nd, Miss Elma Meyer, 3rd, Miss Elma Meyer.

Best Lady skater—1st, Miss Anna Greenwood, 2nd, Miss Victoria Hogg, 3rd, Miss Elma Meyer.

Best Gentleman skater—1st, Miss Anna Greenwood, 2nd, Miss Victoria Hogg, 3rd, Miss Elma Meyer.

Albert Ottmann. Other customers gave their costumes and names at the gate as follows:

Crown—1. Fleischerhauer, John Kube, Albert Ottmann, Theo. Stahle, Ed. Spahr, Karl Forler. Father (in)—Mary Frier. Two Little Girls in Blue—Hattie Hammond and Jean Froehner.

Carboy Girl—Froehner Fleischerhauer, Henrietta Ottmann. Highland Lassie—Ella Robertson. Folly—Anna Spahr, Tom Froehner.

Winter—Annie Fleischerhauer. Soldier—J. Berdus. Fighting Girl—Annie Ottmann, 2nd, (Lull from Hamburg).

French Cook—Philip Dahms. Uncle Sam—E. A. Kocher, Nurse—Anna McDonald.

Ann Dely—Ella Greenwood. Winter—Ella Ottmann. Old Lady—Alma Fleischerhauer.

Soldier—E. L. Stahle. Dutch Boy—John Walton. Sugarbush—Hilda Miller.

Little Red Currier—G. B. Bellingher. Gentleman—Geo. Berdus. Knave of Hearts—Willie Spahr.

Tailor—Chas. Wolvendale. Queen of Hearts—Bertha Muckus. Jack & Rose—Helena Fleischerhauer.

Crossing Street—Edwin Schaub. Grape Vine—Lizzie M. Berdus. African Duds—Simon Fleischerhauer.

Peasant—John Bellingher. Sailor—Oscar Ottmann. Flower Girl—Mortimer Meyer. Bar Tender—Fred A. Hammer.

PHILIPSBURG.

A meeting of the South Waterloo Farmer's Institute was held here last Tuesday afternoon and evening, Feb. 19th. The afternoon meeting opened with an address by the president, S. D. Newstead, of Preston.

The next speaker was T. McMillan, of Southport. Mr. C. D. Brown, of Hayesville also gave an address and Mr. McMillan again spoke on soil cultivation and rotation of crops which closed the afternoon meeting.

The evening meeting opened with an address of welcome by Mr. E. D. Bitt. The reply was given by Mr. E. D. Brown, of Hayesville, after which Mr. Wm. Slater, of Galt, addressed the meeting for a short time. The closing speech was given by Mr. T. McMillan in a very able manner. The music was rendered by Mr. Nelson Hoeberle and sister Emma, and little Miss Vera Bitt sang a song entitled "Sing me to sleep Mother," which closed the evening meeting.

Messrs Wm. Hehlman, Henry Hoeberle and Conrad Daumer left last Friday Feb. 22nd to visit friends in Midway and vicinity.

Miss Lizzie Cahill, of Paris, is visiting her cousin, Miss Evelyn Ford, at present.

Miss Sabina Pfanner, of Berlin, has been called home to attend to the wants of her mother, who is laid up with a gripe.

Mr. Henry F. Schmidt, of North Eastport, has bought out the wholesale butchering business of Handstein & Erb and will take possession in the near future.

Messrs Martin Pfanner and Jacob Ropp, of Berlin's Corners, were in the village on business on Saturday last.

Mr. Joseph East, of St. Agatha, was in the village on business on Saturday last.

Mr. and Mrs. John L. Forler spent Sunday at the home of Mr. and Mrs. Geo. Pfanner, at Berlin's Corners.

Mr. and Mrs. Moses Erb were visiting friends in Wellesley over Sunday.

HAWKEVILLE.

Feb. 18th—Mr. Josh Winn, who spent a short time here returned to Winthrop on Friday.

Mr. and Mrs. Fred Donald, spent Sunday in Conestoga.

FOR

BEST

RE

F

U

L

T

S

Use

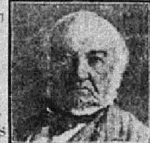

GLAISTONE

Manufactured by the

TAVEROCK MILLING CO., OF TAVROCK, ONT.

For sale by Fred Bivour, Wellesley.

Mr. and Mrs. H. Froy, visited friends in Berlin over Sunday.

Miss Della Stone is visiting friends in Hanover. She was bridesmaid at the wedding of her cousin, Mr. Lightheart.

Mrs. M. Winn accompanied by Elsie and Little Gladys, of Waterloo, are spending some time at Mr. A. Proudlove's.

Feb. 25th.—Mr. L. Shreemaker and Mr. Leo von Busick, from near Montreal, and the Misses Shoemaker, of Berlin spent Thursday and Friday at Mr. Hall's.

Master Bennie Clayfield and Miss Luella Shelley, of Conestoga, spent Sunday at Mr. Shelley's.

Mr. and Mrs. A. Ruggie, of Florida spent Sunday at Mr. Froy's.

Miss Hattie Bailey from Buffalo, and her sister from St. Catharines, are renewing old acquaintances here.

Mr. Elmore Abrams, who has so a his drug store in Berlin is spending some time under the parental roof.

Mr. J. Laidlaw's family left today for Guelph where they will make their temporary home. Mr. Elsieley and his family will come in to-morrow, and Mr. Elsieley will be ready to do business.

Mr. John Ottmann left this week and Mr. Robert McKenzie left last week for the Northwest, each with a carload of hogs.

On Monday night, Mr. and Mrs. MacCollum and Miss Ballard were very pleasantly surprised by the Methodist church people before their departure from our midst.

Mr. and Mrs. McCollum were presented with a couch and Miss Ballard with a tea set. They are leaving on Thursday for Elmira, where they will reside. They will be greatly missed both as citizens and helpers in the church.

Mr. Clarence Edmunds, of Arkholz, Sask., who has been spending some time here, left for his home today.

Mr. A. Wilkinson, of Winterbourne, spent Sunday at Mr. Wilkinson's.

Neglected Colds Threaten Life.

(From the Chicago Tribune)

"Don't trifle with a cold," is good advice for prudent men and women. It may be vital in the case of a child. Proper food, good ventilation, and dry, warm clothing are the proper safeguards against colds. If they are maintained through the changeable weather of autumn, winter and spring, the chances of a surprise from ordinary colds will be slight. But the ordinary light colds will become severe if neglected, and a well established ripe cold is to the germs of diphtheria what honey is to the bee. The greatest menace to a child's life at this season of the year is a neglected cold. Whether it is a child or adult, the colds and severe. The very best treatment that can be adopted is to give Chamberlain's cough remedy. It is safe and sure. The great popularity and immense sale of this preparation has been attained by its remarkable cures of this ailment. A cold never results in pneumonia when it is given. For sale by A. J. Saunders, druggist, Galt, Wellesley.

FARROWING SOWS

There is probably no greater loss in the management of hogs than at farrowing time. Many a breeder complains of sows eating their litter and don't know that this is due to bad feeding. Lots of pig-eating sows would never have developed this bad habit if they had been rightly fed before farrowing. By the time the sow farrows she is in a much fevered and constipated condition, which creates a litter eating appetite. This can, in almost every instance, be gotten over if the digestive organs are kept free and open by feeding Clydesdale Stock Food according to directions. The flow of milk of the sow is increased by the help it gives digestion. Milk is the direct product of the digested food. The greater the flow of milk the greater the growth and profit of the litter. If you want to farrow the most and best pigs; pigs that have a chance to live, and become money makers, use Clydesdale Stock Food before and after farrowing. Mr. A. Newell Killbuck, Ont., says: "Pigs have never done better with me than those I fed Clydesdale Stock Food to." "Runt" can be made money makers by using it. Mr. Donald McDougall, Harriston, Ont., says: "I had six runt pigs to which I fed your food, and now they are as good as any pigs I have." Carboline Antiseptic will keep your pigs and pens clean of vermin, making them do better. If you find Clydesdale Stock Food, and other preparations, do not give satisfaction, your money will be cheerfully refunded by our dealer. Sold in your district by the following:

School Books, Stationery, Etc.

Hess' Stock Food.

Hess' Poultry Panacea.

Hess' Instant Louse Killer.

Little's Sheep Dip.

Kreso Sheep Dip

Zendoleum Sheep Dip

Kenball's Spavin Cure.

Young's Absorbine.

Gambault's Caustic Balsam

Fleming's Lump Jaw Cure.

—FOR SALE AT—

The Drug Store, WELLESLEY.

Pure Drugs, Medicines, Stock Food, Etc.

EASIER FOR WOMEN

How many women fairly groan under too much work. How many despair of ever getting through washing milk things. How many say, "Oh, if I only had fewer pans, crocks and cans to wash. I could read, write and sew more, or take a little rest each day."

AN EASIER TIME

Ask your husband to make the dairy work 50% easier, 50% neater, 50% more pleasant and 25 to 100% more profitable by using a Sharples Tubular Cream Separator. Until you try the Tubular you can't imagine the difference it makes. It skims the milk immediately after milking there's no milk standing around—no cans or pans to wash. The Tubular is so simple and convenient. Come with your husband and let me take a Tubular apart for you.



We have also added a fine stock of Harness, Rugs, Robes Blankets and Separator oil which we offer at Reasonable Prices.

We have now the agency for the Stratford Pumping and Power Wind Mill. "Sharples" Cream Separators always in stock. We handle the Singer, New Williams and New Raymond Sewing machines.

Hammond & Freeborn

Agents for all kinds of Agricultural Implements
Vehicles, Etc.

WELLESLEY.

Wellesley Machine Shop

and Cider Mill

SKATES SHARPENED to order every day.

Having purchased the above business, formerly conducted by the late John E. Zehr I beg to announce that the shop is open for business as usual.

Engines and threshing Machinery

Repaired and put in first-class condition.

Lawn Mowers Sharpened.

Saw gumming, filing, setting and straightening
Cultivator teeth, plow points, binder and
mower girths and knives, shears,
axes, etc., sharpened
and repaired.

Daniel Schmidt,

Dress Goods For Spring.

The spring season is opening up and with it the demand for Spring Dress materials. We are glad to announce to the readers of this paper that we can show you a greater variety and better stock of dress materials than ever before. We can justly pride ourselves that we can offer you such splendid values in the many new lines.

This week we make special mention of our smart range of

FANCY CHECK
DRESS GOODS

in all of the new spring shades. Material that is suitable for Ladies' and Children's suits and dresses at 50c per yard.

Black Dress goods is here in infinite variety of qualities and prices. The range of black goods for settings and skirts has never been better. In the sheery and medium weight dress fabrics a splendid range is on display.

Our Dress Making Department which opens on MARCH 1st is under the complete management of Miss A. Pritchard whose reputation as an artist in her line of work is well known by the Ladies of this vicinity. Her staff is also of the very best.

Having secured the services of Miss A. Bachmann to take charge of the work room, we feel that nothing has been left undone to make our Dress Making Department one of the best in Western Ontario.



G. B. RYAN & CO.

BERLIN.

FROM THE ANTILLES.
Chamberlain's Cough Remedy Ben-
efits a City Councilman at
Kingston, Jamaica.
Mr. W. O'Reilly Forester, who is a
member of the City Council as
written as follows: "One bottle of
Chamberlain's Cough Remedy had
good effect on a cough that was
giving me trouble and I think I
should have more quickly relieved
if I had continued the remedy.
That it was beneficial and quick in
relieving me there is no doubt, and
it is my intention to obtain another
bottle." For sale by A. J. Saunders,
Druggist, Wellesley.

The Leading School
The best and most successful
commercial school in West-
ern Ontario is the
BERLIN
Business College
All its graduates get posi-
tions. Enter any time.
Catalogue free.
W. D. EULER, Principal.

J. LOEPPKE
Practical Shoemaker
Has Opened Out
IN WELLESLEY VILLAGE
Opposite the Albion Hotel
and next door to the post office
where he is prepared to do all
kinds of:
REPAIRING
Promptly and in First-class
Style at Low Prices.
Boots and Shoes made to
order; good fit and workman-
ship guaranteed.
Your Patronage Solicited.

JOHN LOEPPKE
Auction Sale
OF Thoroughbred and High Grade
Stock on
Lot 11, Con. 2, Wellesley, near
Wellesley Village.
On Thursday, March 7th, 1907.
The following Property:
CATTLE—Three grade cows, in calf, one due
to calve about the time of sale; 1 thorough-
bred northern bull 3 years old, from Imp.
sire; young thoroughbred shorthorn bull,
Herald of York, in calf; 1 yearling
Yorkshire heifer, ready for service; 1
thoroughbred Irish setter ready for service.
SHEEP—Twenty-two ewes supposed to be in
lamb; 2 ewe lambs.
The above stock was all raised by me, ex-
cept one grade cow.
TERMS—All sums of \$10 or under cash.
Over that amount 5 months credit on cash-
ing approved joint notes; 5 per cent of for
cash on lot.
JOS. MICKLE, DAVID THUISLER,
Auctioneers. Proprietors.

Chamberlain's Cough Remedy
a Favorite.
"We prefer Chamberlain's Cough
Remedy to any other for our
children," says Mr. L. J. Wood-
bury of Twining, Minn. "It has
also done the work for us in hard
colds and croup and we take pleasure
in recommending it." For
Sale by A. J. Saunders, druggist,
Wellesley.

By-Law No. 1
A By-Law for Borrowing on the
credit of the Municipality of the
Township of Wellesley the sum
of \$1355.15 the proportion to be
contributed by said Municipality
for drainage work initiated by
the Municipality of the Township
of Mornington.
Previously adopted the Fourth day
February, A. D. 1907.
WHEREAS the Council of the Municipality
of the Township of Mornington hereinafter
called "the Initiating Municipality"
upon the Petition duly presented to said
Council for certain drainage work to be
done in the said Township of Mornington
has procured an examination to be made

by John Roger (th. L. R. being a person
competent for such purpose of the area
proposed to be drained, and the means
suggested for the drainage thereof and
of other lands and premises to be included
under the Municipal Drainage Act, and
has also procured plans, specifications and
estimates of the drainage work to be made
by the said John Roger, and an assessment
to be made by him of the lands and roads
to be benefited by such drainage work and
of other lands and roads liable for contribu-
tion thereto, stating as nearly as he can
the proportion of benefit to be derived
and incurring liability in consequence
of such drainage work by every road and
lot or portion of lot, the said assessment to
be made as regards the proportion to be con-
tributed by the Municipality of the Town-
ship of Wellesley for said drainage work
being the assessment hereinafter by this
By-law enacted to be assessed and levied
upon the funds and lots or parts of lots
hereinafter in that behalf specially set
forth and described:
AND WHEREAS a copy of the report,
plans, specifications, assessments and es-
timates of the said John Roger on the pro-
posed work have been duly served on the
Reeve of the Township of Wellesley;
AND WHEREAS the sum named in said
report as the proportion of the Township of
Wellesley of the cost of said drainage work
is \$1355.15 and it is necessary to raise the
said sum and pay over the same to the
Treasurer of the Initiating Municipality;
AND WHEREAS the Council of the Town-
ship of Wellesley are of the opinion that
the drainage of the said area is desirable.
THEREFORE the said Municipal Council
of the said Township of Wellesley pursuant
to the provisions of the Municipal Drainage
Act enacts as follows:
1. The said report, plans, specifications,
assessments and estimates are hereby
adopted.
2. For the purpose of raising the sum of
\$1355.15 the said Council do hereby order
that the Municipality of the Township of
Wellesley do hereby order that the funds
necessary for the work, fifteen per
cent of the said Township of Wellesley

Lot or Part of Lot.		To be levied on 15 per cent.		To be levied on 15 per cent.	
Concession	Lot	Value	Assessment	Value	Assessment
1	W 1	100	15.00	100	15.00
2	W 2	100	15.00	100	15.00
3	W 3	100	15.00	100	15.00
4	W 4	100	15.00	100	15.00
5	W 5	100	15.00	100	15.00
6	W 6	100	15.00	100	15.00
7	W 7	100	15.00	100	15.00
8	W 8	100	15.00	100	15.00
9	W 9	100	15.00	100	15.00
10	W 10	100	15.00	100	15.00
11	W 11	100	15.00	100	15.00
12	W 12	100	15.00	100	15.00
13	W 13	100	15.00	100	15.00
14	W 14	100	15.00	100	15.00
15	W 15	100	15.00	100	15.00
16	W 16	100	15.00	100	15.00
17	W 17	100	15.00	100	15.00
18	W 18	100	15.00	100	15.00
19	W 19	100	15.00	100	15.00
20	W 20	100	15.00	100	15.00
21	W 21	100	15.00	100	15.00
22	W 22	100	15.00	100	15.00
23	W 23	100	15.00	100	15.00
24	W 24	100	15.00	100	15.00
25	W 25	100	15.00	100	15.00
26	W 26	100	15.00	100	15.00
27	W 27	100	15.00	100	15.00
28	W 28	100	15.00	100	15.00
29	W 29	100	15.00	100	15.00
30	W 30	100	15.00	100	15.00
31	W 31	100	15.00	100	15.00
32	W 32	100	15.00	100	15.00
33	W 33	100	15.00	100	15.00
34	W 34	100	15.00	100	15.00
35	W 35	100	15.00	100	15.00
36	W 36	100	15.00	100	15.00
37	W 37	100	15.00	100	15.00
38	W 38	100	15.00	100	15.00
39	W 39	100	15.00	100	15.00
40	W 40	100	15.00	100	15.00
41	W 41	100	15.00	100	15.00
42	W 42	100	15.00	100	15.00
43	W 43	100	15.00	100	15.00
44	W 44	100	15.00	100	15.00
45	W 45	100	15.00	100	15.00
46	W 46	100	15.00	100	15.00
47	W 47	100	15.00	100	15.00
48	W 48	100	15.00	100	15.00
49	W 49	100	15.00	100	15.00
50	W 50	100	15.00	100	15.00
51	W 51	100	15.00	100	15.00
52	W 52	100	15.00	100	15.00
53	W 53	100	15.00	100	15.00
54	W 54	100	15.00	100	15.00
55	W 55	100	15.00	100	15.00
56	W 56	100	15.00	100	15.00
57	W 57	100	15.00	100	15.00
58	W 58	100	15.00	100	15.00
59	W 59	100	15.00	100	15.00
60	W 60	100	15.00	100	15.00
61	W 61	100	15.00	100	15.00
62	W 62	100	15.00	100	15.00
63	W 63	100	15.00	100	15.00
64	W 64	100	15.00	100	15.00
65	W 65	100	15.00	100	15.00
66	W 66	100	15.00	100	15.00
67	W 67	100	15.00	100	15.00
68	W 68	100	15.00	100	15.00
69	W 69	100	15.00	100	15.00
70	W 70	100	15.00	100	15.00
71	W 71	100	15.00	100	15.00
72	W 72	100	15.00	100	15.00
73	W 73	100	15.00	100	15.00
74	W 74	100	15.00	100	15.00
75	W 75	100	15.00	100	15.00
76	W 76	100	15.00	100	15.00
77	W 77	100	15.00	100	15.00
78	W 78	100	15.00	100	15.00
79	W 79	100	15.00	100	15.00
80	W 80	100	15.00	100	15.00
81	W 81	100	15.00	100	15.00
82	W 82	100	15.00	100	15.00
83	W 83	100	15.00	100	15.00
84	W 84	100	15.00	100	15.00
85	W 85	100	15.00	100	15.00
86	W 86	100	15.00	100	15.00
87	W 87	100	15.00	100	15.00
88	W 88	100	15.00	100	15.00
89	W 89	100	15.00	100	15.00
90	W 90	100	15.00	100	15.00
91	W 91	100	15.00	100	15.00
92	W 92	100	15.00	100	15.00
93	W 93	100	15.00	100	15.00
94	W 94	100	15.00	100	15.00
95	W 95	100	15.00	100	15.00
96	W 96	100	15.00	100	15.00
97	W 97	100	15.00	100	15.00
98	W 98	100	15.00	100	15.00
99	W 99	100	15.00	100	15.00
100	W 100	100	15.00	100	15.00

Total for Initiating
Roads of Municipality \$1355.15
\$1355.15
a. For raising the sum of \$28.98 the amount
assessed against the owners of the land
initiating the drainage work, the Council of the
Municipality of the Township of Wellesley do
hereby order that the funds necessary for the
work, fifteen per cent of the said Township of
Wellesley do hereby order that the funds
necessary for the work, fifteen per cent of the
said Township of Wellesley do hereby order
that the funds necessary for the work, fifteen
per cent of the said Township of Wellesley
do hereby order that the funds necessary for
the work, fifteen per cent of the said Town-
ship of Wellesley do hereby order that the
funds necessary for the work, fifteen per cent
of the said Township of Wellesley do hereby
order that the funds necessary for the work,
fifteen per cent of the said Township of Wel-
lesley do hereby order that the funds neces-
sary for the work, fifteen per cent of the
said Township of Wellesley do hereby order
that the funds necessary for the work, fifteen
per cent of the said Township of Wellesley
do hereby order that the funds necessary for
the work, fifteen per cent of the said Town-
ship of Wellesley do hereby order that the
funds necessary for the work, fifteen per cent
of the said Township of Wellesley do hereby
order that the funds necessary for the work,
fifteen per cent of the said Township of Wel-
lesley do hereby order that the funds neces-
sary for the work, fifteen per cent of the
said Township of Wellesley do hereby order
that the funds necessary for the work, fifteen
per cent of the said Township of Wellesley
do hereby order that the funds necessary for
the work, fifteen per cent of the said Town-
ship of Wellesley do hereby order that the
funds necessary for the work, fifteen per cent
of the said Township of Wellesley do hereby
order that the funds necessary for the work,
fifteen per cent of the said Township of Wel-
lesley do hereby order that the funds neces-
sary for the work, fifteen per cent of the
said Township of Wellesley do hereby order
that the funds necessary for the work, fifteen
per cent of the said Township of Wellesley
do hereby order that the funds necessary for
the work, fifteen per cent of the said Town-
ship of Wellesley do hereby order that the
funds necessary for the work, fifteen per cent
of the said Township of Wellesley do hereby
order that the funds necessary for the work,
fifteen per cent of the said Township of Wel-
lesley do hereby order that the funds neces-
sary for the work, fifteen per cent of the
said Township of Wellesley do hereby order
that the funds necessary for the work, fifteen
per cent of the said Township of Wellesley
do hereby order that the funds necessary for
the work, fifteen per cent of the said Town-
ship of Wellesley do hereby order that the
funds necessary for the work, fifteen per cent
of the said Township of Wellesley do hereby
order that the funds necessary for the work,
fifteen per cent of the said Township of Wel-
lesley do hereby order that the funds neces-
sary for the work, fifteen per cent of the
said Township of Wellesley do hereby order
that the funds necessary for the work, fifteen
per cent of the said Township of Wellesley
do hereby order that the funds necessary for
the work, fifteen per cent of the said Town-
ship of Wellesley do hereby order that the
funds necessary for the work, fifteen per cent
of the said Township of Wellesley do hereby
order that the funds necessary for the work,
fifteen per cent of the said Township of Wel-
lesley do hereby order that the funds neces-
sary for the work, fifteen per cent of the
said Township of Wellesley do hereby order
that the funds necessary for the work, fifteen
per cent of the said Township of Wellesley
do hereby order that the funds necessary for
the work, fifteen per cent of the said Town-
ship of Wellesley do hereby order that the
funds necessary for the work, fifteen per cent
of the said Township of Wellesley do hereby
order that the funds necessary for the work,
fifteen per cent of the said Township of Wel-
lesley do hereby order that the funds neces-
sary for the work, fifteen per cent of the
said Township of Wellesley do hereby order
that the funds necessary for the work, fifteen
per cent of the said Township of Wellesley
do hereby order that the funds necessary for
the work, fifteen per cent of the said Town-
ship of Wellesley do hereby order that the
funds necessary for the work, fifteen per cent
of the said Township of Wellesley do hereby
order that the funds necessary for the work,
fifteen per cent of the said Township of Wel-
lesley do hereby order that the funds neces-
sary for the work, fifteen per cent of the
said Township of Wellesley do hereby order
that the funds necessary for the work, fifteen
per cent of the said Township of Wellesley
do hereby order that the funds necessary for
the work, fifteen per cent of the said Town-
ship of Wellesley do hereby order that the
funds necessary for the work, fifteen per cent
of the said Township of Wellesley do hereby
order that the funds necessary for the work,
fifteen per cent of the said Township of Wel-
lesley do hereby order that the funds neces-
sary for the work, fifteen per cent of the
said Township of Wellesley do hereby order
that the funds necessary for the work, fifteen
per cent of the said Township of Wellesley
do hereby order that the funds necessary for
the work, fifteen per cent of the said Town-
ship of Wellesley do hereby order that the
funds necessary for the work, fifteen per cent
of the said Township of Wellesley do hereby
order that the funds necessary for the work,
fifteen per cent of the said Township of Wel-
lesley do hereby order that the funds neces-
sary for the work, fifteen per cent of the
said Township of Wellesley do hereby order
that the funds necessary for the work, fifteen
per cent of the said Township of Wellesley
do hereby order that the funds necessary for
the work, fifteen per cent of the said Town-
ship of Wellesley do hereby order that the
funds necessary for the work, fifteen per cent
of the said Township of Wellesley do hereby
order that the funds necessary for the work,
fifteen per cent of the said Township of Wel-
lesley do hereby order that the funds neces-
sary for the work, fifteen per cent of the
said Township of Wellesley do hereby order
that the funds necessary for the work, fifteen
per cent of the said Township of Wellesley
do hereby order that the funds necessary for
the work, fifteen per cent of the said Town-
ship of Wellesley do hereby order that the
funds necessary for the work, fifteen per cent
of the said Township of Wellesley do hereby
order that the funds necessary for the work,
fifteen per cent of the said Township of Wel-
lesley do hereby order that the funds neces-
sary for the work, fifteen per cent of the
said Township of Wellesley do hereby order
that the funds necessary for the work, fifteen
per cent of the said Township of Wellesley
do hereby order that the funds necessary for
the work, fifteen per cent of the said Town-
ship of Wellesley do hereby order that the
funds necessary for the work, fifteen per cent
of the said Township of Wellesley do hereby
order that the funds necessary for the work,
fifteen per cent of the said Township of Wel-
lesley do hereby order that the funds neces-
sary for the work, fifteen per cent of the
said Township of Wellesley do hereby order
that the funds necessary for the work, fifteen
per cent of the said Township of Wellesley
do hereby order that the funds necessary for
the work, fifteen per cent of the said Town-
ship of Wellesley do hereby order that the
funds necessary for the work, fifteen per cent
of the said Township of Wellesley do hereby
order that the funds necessary for the work,
fifteen per cent of the said Township of Wel-
lesley do hereby order that the funds neces-
sary for the work, fifteen per cent of the
said Township of Wellesley do hereby order
that the funds necessary for the work, fifteen
per cent of the said Township of Wellesley
do hereby order that the funds necessary for
the work, fifteen per cent of the said Town-
ship of Wellesley do hereby order that the
funds necessary for the work, fifteen per cent
of the said Township of Wellesley do hereby
order that the funds necessary for the work,
fifteen per cent of the said Township of Wel-
lesley do hereby order that the funds neces-
sary for the work, fifteen per cent of the
said Township of Wellesley do hereby order
that the funds necessary for the work, fifteen
per cent of the said Township of Wellesley
do hereby order that the funds necessary for
the work, fifteen per cent of the said Town-
ship of Wellesley do hereby order that the
funds necessary for the work, fifteen per cent
of the said Township of Wellesley do hereby
order that the funds necessary for the work,
fifteen per cent of the said Township of Wel-
lesley do hereby order that the funds neces-
sary for the work, fifteen per cent of the
said Township of Wellesley do hereby order
that the funds necessary for the work, fifteen
per cent of the said Township of Wellesley
do hereby order that the funds necessary for
the work, fifteen per cent of the said Town-
ship of Wellesley do hereby order that the
funds necessary for the work, fifteen per cent
of the said Township of Wellesley do hereby
order that the funds necessary for the work,
fifteen per cent of the said Township of Wel-
lesley do hereby order that the funds neces-
sary for the work, fifteen per cent of the
said Township of Wellesley do hereby order
that the funds necessary for the work, fifteen
per cent of the said Township of Wellesley
do hereby order that the funds necessary for
the work, fifteen per cent of the said Town-
ship of Wellesley do hereby order that the
funds necessary for the work, fifteen per cent
of the said Township of Wellesley do hereby
order that the funds necessary for the work,
fifteen per cent of the said Township of Wel-
lesley do hereby order that the funds neces-
sary for the work, fifteen per cent of the
said Township of Wellesley do hereby order
that the funds necessary for the work, fifteen
per cent of the said Township of Wellesley
do hereby order that the funds necessary for
the work, fifteen per cent of the said Town-
ship of Wellesley do hereby order that the
funds necessary for the work, fifteen per cent
of the said Township of Wellesley do hereby
order that the funds necessary for the work,
fifteen per cent of the said Township of Wel-
lesley do hereby order that the funds neces-
sary for the work, fifteen per cent of the
said Township of Wellesley do hereby order
that the funds necessary for the work, fifteen
per cent of the said Township of Wellesley
do hereby order that the funds necessary for
the work, fifteen per cent of the said Town-
ship of Wellesley do hereby order that the
funds necessary for the work, fifteen per cent
of the said Township of Wellesley do hereby
order that the funds necessary for the work,
fifteen per cent of the said Township of Wel-
lesley do hereby order that the funds neces-
sary for the work, fifteen per cent of the
said Township of Wellesley do hereby order
that the funds necessary for the work, fifteen
per cent of the said Township of Wellesley
do hereby order that the funds necessary for
the work, fifteen per cent of the said Town-
ship of Wellesley do hereby order that the
funds necessary for the work, fifteen per cent
of the said Township of Wellesley do hereby
order that the funds necessary for the work,
fifteen per cent of the said Township of Wel-
lesley do hereby order that the funds neces-
sary for the work, fifteen per cent of the
said Township of Wellesley do hereby order
that the funds necessary for the work, fifteen
per cent of the said Township of Wellesley
do hereby order that the funds necessary for
the work, fifteen per cent of the said Town-
ship of Wellesley do hereby order that the
funds necessary for the work, fifteen per cent
of the said Township of Wellesley do hereby
order that the funds necessary for the work,
fifteen per cent of the said Township of Wel-
lesley do hereby order that the funds neces-
sary for the work, fifteen per cent of the
said Township of Wellesley do hereby order
that the funds necessary for the work, fifteen
per cent of the said Township of Wellesley
do hereby order that the funds necessary for
the work, fifteen per cent of the said Town-
ship of Wellesley do hereby order that the
funds necessary for the work, fifteen per cent
of the said Township of Wellesley do hereby
order that the funds necessary for the work,
fifteen per cent of the said Township of Wel-
lesley do hereby order that the funds neces-
sary for the work, fifteen per cent of the
said Township of Wellesley do hereby order
that the funds necessary for the work, fifteen
per cent of the said Township of Wellesley
do hereby order that the funds necessary for
the work, fifteen per cent of the said Town-
ship of Wellesley do hereby order that the
funds necessary for the work, fifteen per cent
of the said Township of Wellesley do hereby
order that the funds necessary for the work,
fifteen per cent of the said Township of Wel-
lesley do hereby order that the funds neces-
sary for the work, fifteen per cent of the
said Township of Wellesley do hereby order
that the funds necessary for the work, fifteen
per cent of the said Township of Wellesley
do hereby order that the funds necessary for
the work, fifteen per cent of the said Town-
ship of Wellesley do hereby order that the
funds necessary for the work, fifteen per cent
of the said Township of Wellesley do hereby
order that the funds necessary for the work,
fifteen per cent of the said Township of Wel-
lesley do hereby order that the funds neces-
sary for the work, fifteen per cent of the
said Township of Wellesley do hereby order
that the funds necessary for the work, fifteen
per cent of the said Township of Wellesley
do hereby order that the funds necessary for
the work, fifteen per cent of the said Town-
ship of Wellesley do hereby order that the
funds necessary for the work, fifteen per cent
of the said Township of Wellesley do hereby
order that the funds necessary for the work,
fifteen per cent of the said Township of Wel-
lesley do hereby order that the funds neces-
sary for the work, fifteen per cent of the
said Township of Wellesley do hereby order
that the funds necessary for the work, fifteen
per cent of the said Township of Wellesley
do hereby order that the funds necessary for
the work, fifteen per cent of the said Town-
ship of Wellesley do hereby order that the
funds necessary for the work, fifteen per cent
of the said Township of Wellesley do hereby
order that the funds necessary for the work,
fifteen per cent of the said Township of Wel-
lesley do hereby order that the funds neces-
sary for the work, fifteen per cent of the
said Township of Wellesley do hereby order
that the funds necessary for the work, fifteen
per cent of the said Township of Wellesley
do hereby order that the funds necessary for
the work, fifteen per cent of the said Town-
ship of Wellesley do hereby order that the
funds necessary for the work, fifteen per cent
of the said Township of Wellesley do hereby
order that the funds necessary for the work,
fifteen per cent of the said Township of Wel-
lesley do hereby order that the funds neces-
sary for the work, fifteen per cent of the
said Township of Wellesley do hereby order
that the funds necessary for the work, fifteen
per cent of the said Township of Wellesley
do hereby order that the funds necessary for
the work, fifteen per cent of the said Town-
ship of Wellesley do hereby order that the
funds necessary for the work, fifteen per cent
of the said Township of Wellesley do hereby
order that the funds necessary for the work,
fifteen per cent of the said Township of Wel-
lesley do hereby order that the funds neces-
sary for the work, fifteen per cent of the
said Township of Wellesley do hereby order
that the funds necessary for the work, fifteen
per cent of the said Township of Wellesley
do hereby order that the funds necessary for
the work, fifteen per cent of the said Town-
ship of Wellesley do hereby order that the
funds necessary for the work, fifteen per cent
of the said Township of Wellesley do hereby
order that the funds necessary for the work,
fifteen per cent of the said Township of Wel-
lesley do hereby order that the funds neces-
sary for the work, fifteen per cent of the
said Township of Wellesley do hereby order
that the funds necessary for the work, fifteen
per cent of the said Township of Wellesley
do hereby order that the funds necessary for
the work, fifteen per cent of the said Town-
ship of Wellesley do hereby order that the
funds necessary for the work, fifteen per cent
of the said Township of Wellesley do hereby
order that the funds necessary for the work,
fifteen per cent of the said Township of Wel-
lesley do hereby order that the funds neces-
sary for the work, fifteen per cent of the
said Township of Wellesley do hereby order
that the funds necessary for the work, fifteen
per cent of the said Township of Wellesley
do hereby order that the funds necessary for
the work, fifteen per cent of the said Town-
ship of Wellesley do hereby order that the
funds necessary for the work, fifteen per cent
of the said Township of Wellesley do hereby
order that the funds necessary for the work,
fifteen per cent of the said Township of Wel-
lesley do hereby order that the funds neces-
sary for the work, fifteen per cent of the
said Township of Wellesley do hereby order
that the funds necessary for the work, fifteen
per cent of the said Township of Wellesley
do hereby order that the funds necessary for
the work, fifteen per cent of the said Town-
ship of Wellesley do hereby order that the
funds

Neglected Colds Threaten Life.

[From the Chicago Tribune]

"Don't trifle with a cold. Its good advice for prudent men and women. It may be vital in the case of a child. Proper food, good ventilation, and dry, warm clothing are the proper safeguards against colds. If they are maintained through the changeable weather of autumn, winter and spring, the chances of a surprise from ordinary colds will be slight. But the ordinary 'light' colds will become serious if neglected, and a well established ripe cold, is to the germs of diphtheria, what honey is to the bee. The greatest menace to a child's life at this season of the year is a neglected cold." Whether it is a child or adult, the coldsight or severe. The very best treatment that can be adopted is to give Chamberlain's Cough Remedy. It is safe and sure. The great popularity and enormous sale of this preparation has been attained by its remarkable cures of this ailment. A cold never results in pneumonia when it is given. For sale by A. J. Sanders, druggist, Wellesley.

Three hundred dollars' worth of New Wall Paper which will be sold at a big reduction. Don't miss getting your stock early at J. Spahr's

You Have Confidence

Fortunate is the business man who has won the reputation for dependability, and for giving the best and most satisfying bargains.

Fortunate is the public that deals in such a store.

V R BERLET

Merchant Tailor,
LINWOOD

Has built his business up along this line, and it's still growing.

This year his stock of Suitings, is simple elegant. The prices are as low and the workmanship is as good as the best.

Tavistock
Balden
Ogilvie
Flour

All at the Lowest Prices.

Fred Bivour's.

WELLESLEY.

Also all kinds of

Family

Groceries

Canned Goods,

Spices, Etc.

Produce taken in Exchange.

FRED BIVOIR.

Farm for Sale

East half lot 9, first concession west corner of the Township of Wellesley, containing 100 acres, with brick house, barn, out buildings, ten acres full grown orchard, across grass, twelve acres under plow, watered by a river, facing stream of spring water.
Selling at a bargain.

A. T. ROBERTSON.

Residence for Sale in

Lisbon.

Good large frame house with bean track, etc., and one-half acre land.

For further particulars apply to the proprietor

JOHN M. SCHMIDT,
Lisbon P. O.

Why Suffer from Rheumatism?
Do you know that Rheumatic pains can be relieved? If you don't try one application of Chamberlain's Pain Balm. It will make rest and sleep possible, and that certainly means a great deal to any one afflicted with rheumatism. For sale by A. J. Sanders, druggist, Wellesley.

NEW SPRING ARRIVALS OF DRY GOODS

Large shipments arriving almost daily. We are showing special values in:--

Dress Goods, in the very latest Weaves and Fabrics, from 25c. to \$1.25 per yard.

PRINTS—an Exclusive line—Guaranteed fast colors and Special patterns from 5 cents a yard up.

WRAPPELLETES—from 5 cents a yard up—

FLANNELETES—from 5 cents a yard up—

SHIRTINGS—from 10 cents a yard up—

COTTONADES—from 20 cents a yard up—

A large and varied range of Satens. Cotton and Linen Shirtings, for boys at popular prices. Fall lines of Grocery, Crockery, Shoes and Clothing Departments. Call early and secure a good selection.

All Kinds of farm produce and raw furs bought at highest market prices.
Rennie's XXX Red Clover, Alsike and Timothy Seed for sale.

Reiner Bros. & Co.

Ready For BUSINESS.

Accordeons, Autoharps, Allos, Banjos, Bells, Bunches, Bagpipes, Banjo music books, Blow accordeons, Clarionets, Columbian Graphophones, Concertinas, Cymbals, Clappers, Columbia Zithers, Cornets, Drums, Dulcimers, Edison Phonographs, Flutes, Pipes, Flageolles, Yalos, Guitars, Guitar Zithers, Harmonicas, Harps, Jew's Harps, Kozos, Mandolins, Metronomes, Music Books, Music Boxes, Music Bags, Music Stools, Music Paper, Ocarinas, Organs, Obocs, Pianos, Piano Scurfs, Saxophones, Sewing Machines, Electric Music Tambourines, Tuning Forks, Trombones, Victor Talking Machines, Violins, Viola, Violoncellos, Washburn Guitars and Mandolins, Xylophones, Zithers, Zolles.

WANLESS'

Music Store.
BERLIN, ONT

NEW

Chopping Mill IN WELLESLEY

C. D. BECKER

Has just placed a fine chopper in his Chopping mill near the School.

First-class work
Promptly done.
Open every day.

Give me a trial.
All Kinds Of
Planing.

Moulding, Etc.

Done to order.

Estimates given and

Contracts taken

for Buildings.

C. D. BECKER,

Wellesley.

Never Before

has there been shown as large and good an assortment of 1907 goods as we have this year and at prices so low.

Give us a call and be convinced.

H K. FORLER'S

Wellesley.

Ont.

Great Clearing Sale Of an Eleven Thousand Dollar Stock

As I am going West this stock must be cleaned out in Three months
This will be a Special Opportunity for Getting a Supply of Cheap
Goods—all New and Up-to-Date!

COME ONE AND ALL!

We are only able to list a few of the Bargains:

6 pieces Tweed Dress Goods. Reg. 43c

15 pieces plain Dress Goods. Reg. 19c

15 pieces Black Muslin, reg 20c

15 pieces Wrappellette fancy, reg 15c

50 pairs D & A Corsets, reg \$1.

Ladies' Skirts at HALF PRICE.

Men's Suits, reg \$6.50.

only Ladies' Astrachan

3 only Men's Fur-lined Coats

30 Colored Shirts, W. G. & R. make.

In Suits Men to Order... Special Reductions.

12 pieces All-Wool Dress Sergs. reg 25c

8 pieces Fanny Tweed Dress Goods

15 pieces Colored Muslin, reg 15c

10 pieces wrappellette fancy 10 cents

40 corsets, D & A regular price 75c

Ladies' Coats reg. price \$5.50

Ladies' Fur Coats reg \$40.00

All fur Ruffs and Capes

Men's fur caps reg price \$6.50

All tweed caps reg price 50 and 60c.

All Men's and Boy's Clothing

Art Muslin regular price 10 cents

100 piece dinner sets \$12.50

Blue cups and saucers \$1.00 a doz.

Bleached cotton regular price 7c.

Striped flannellettes regular 8 cents

Eclipse and Bee hive soap

Sunflower salmon regular 12 1/2 cents

Canned corn

Canned Tomatoes

Linen Huck towels reg 50c

White Damask towels 10c each

All other Goods not Listed here are Reduced in Price.

Boots, Shoes, Rubbers. Hardware, Top Shirts, Hats, Underwear, Carpets and a fancy goods sold as advertised.

All Farm Produce Taken Same as Cash.

JOHN SPAHR,
WELLESLEY.