

Wellesley Maple Leaf.
 ISSUED EVERY THURSDAY
 OFFICE: NEXT THE ALBION HOTEL.
 Subscription \$1.00 a year, in advance. Otherwise \$1.25.
 INDEPENDENT.
 EDITORIAL NOTES.

The spring rush to the new provinces in the West is now on and the immigration to that part of Canada promises this year to far surpass that of any previous one. At last Canada's time has come, and it is true, as some one has aptly put it, that "the twentieth century is for Canada."

The millions of acres of the finest agricultural land in the world that are inviting the settlers seeking for a higher and more abundant promise of life in another decade the producer in lands of enormous crops of the cereals and it will not be many years until Canada is leading the world in wheat production. As the West fills with population and wealth will increase and soon we shall find that beyond the Red River is found more than half the population of the Dominion. Our six millions of people will have grown to ten, and twelve, to twenty million and the twentieth century fifty millions will call Canada their home. As the North is the home of freedom and intelligence we can look forward with confidence to seeing in this country a nation that will fill the world by the noble qualities of her men and women as well as by her vast wealth and material power.

We fear that the Maple Leaf has its eyes too sternly set on that bogey, the automobilist. We are very much of the opinion that a "leading road" is for the benefit of the farmer. No representative of a town or village would support the movement were it intended only to serve a class more or less of pleasure and pleasure loving motorists. The improvement of country highways is essentially a business proposition, and as such the farmer with products should regard it. The business idea permeates the whole question. From the initial stage of the Provincial project down to the present legislative action has been based on the requirements in transportation.

Should the legislature would have set aside ten thousand dollars, let alone one million to modernize our highways according to plans approved by the Department of Public Works. No one will be disposed to quarrel with the proposition that the townships should have a voice in selecting the roads to be improved. But at a point township dominance in the development of plans should cease. Here the County should step in with construction work, with the instruments of finance, and later on with that control necessary to administer a good system of highways for a group of municipal palatates, not for a few units, on the patchwork plan.

Waterloo County is just a little backward in seeing things eye to eye with the Department of Public Works and Good Roads Commissioner Campbell. Yet with things looking none too bright for action in the direction desired the Reporter is in a hopeful mood. Perhaps the ravens of the township, who will enter the County Council next year under the new Act, will see how light and take the responsibility of co-operating with the towns and villages in an organized effort to put Waterloo among the progressive municipalities that have displayed good business sense in equipping themselves with good roads. —Galt Reporter, of March 16.

The Reporter seems willing that the townships shall have "a voice" in designating the roads, but their dominance should go no farther than that. And the county should then step in to build, control and draw the township's money to pay for the roads. If the Reporter is valuing the government's decision, then the permanent roads proposition belongs to the distant future, for the farmer thinks he is as capable of designating, constructing and controlling a permanent road as anyone else. If the townships are encouraged by the government to build permanent roads on what the Reporter is pleased to call the "patch work plan" all Ontario will, in a very short time, be "patch worked" with good roads which join each other and stretch the length and breadth of the Province.

Pure Drugs, Patent Medicines.

Stock Foods
 Hess' International & Clydesdale.

Poultry Foods
 Hess' & International

Louse killers & Disinfectants
 Hess' Little's Sheep Dip. Kroes Dip.

KENDALL'S SPRAIN CURE.
 GOMBAULT'S CAUSTIC BALSAM.
 FLEMING'S LUMP JAW CURE.

—FOR SALE AT—

THE DRUG STORE
 Wellesley

Stationary, School Books, School Supplies, Etc.

Read the Maple Leaf's advertisements. It pays.

A Safe Cough Medicine for children. In buying a cough medicine for children never be afraid to buy Chamberlain's Cough Remedy. There is no danger from it and relief is always sure to follow. It is especially valuable for croup and whooping cough. For sale by A. J. Saunders, druggist, Wellesley.

Hammond & Doering
 IMPLEMENT AGENTS
 WELLESLEY

W. E. Hammond's Old Stand.
 (Opposite Queens Hotel)

We handle all kinds of Farm Implements and Machinery.
 Wind Mills, Cream Separators and Sewing Machines.

Nothing More Acceptable than **MUSIC**

A Parcel of the latest, or Classic Music, A Month Organ, Music Box, Ocarina, Music Bag, Whistle Blow, Accordion, Violin, Guitar, Mandolin, or Autoharp, Phonograph, Organ, or Piano, any of these are cheering delightful presents.



Wanless' Music Store.
 BERLIN.
 20 King St. West.

HAGEN, THE SHOE MAN
 FOR **SHOES NOW!**

He has a Store for **Ladie's Shoes** only, and a Store for **MEN'S SHOES** only.



Any Man or Lady can easily be suited at Hagen's and his Motto is "The Best Goods at the Right Prices." It pays anyone to go there and buy their shoes.

Hagen, THE SHOE MAN.
BERLIN.

A Change of Business.

G. B. Ryan & Co. will clean out every dollar's worth of goods in their House-furnishing department at a Big Reduction. This possibly will be the Largest Sale of Furnishings ever put on in Berlin, as every dollar's worth of goods must be sold, including everything in the department.

Sale Commence March 16th and continues until further Notice.

205 pieces and ends of CARPETS in wools, Unions, Tapestry, Brussels, Axminsters and Wiltons.

109 pieces of Surface and Inlaid Linoleums, Oil Cloths and Stair Oil Cloths in all widths.

1000 pairs of LACE and TAPESTRY CURTAINS.

Remember Everything to be reduced in price, which includes all of our new goods just received. The following is a sample of a few of the reductions. Other lines will be subject to a liberal discount. This should be an interesting Sale to all Berlin and surrounding townspeople, coming down at the time of year when the people will be busy housecleaning and will require many lines of HOUSE FURNISHINGS.

Tapestry reductions.
 Our regular 65c. for 50c.
 " 55 " 39c.
 " 50 " 38c.
 " 40 " 30c.

Ingrain Carpets
 ALL WOOL.
 Our best 3 ply, all wool 36inch worth \$1; Sale price 80c
 others 75c do 55c
 and regular 65 for 50c.

Mattings.
 Over 300 yards of regular 25c. matting for - - - 19 cents.

Curtains
 100 pairs of Nottingham Curtains, 54 inches wide 3 1/2 yards long, reg. \$1.25; sale price, 90c. a pair.
 55 pairs, \$1.35, Nottinghams, beautiful patterns, 90c.
 Our reg. \$1.50 line, \$1.15
 " 1.65 " 1.25
 " 1.89 " 1.50

Axminster Carpets,
 2 pieces to choose from; regular \$1.50 quality for \$1.05.

Rugs.
 160 rugs from the Smallest to the Largest are all reduced.
 One beautiful Scotch Axminster Rug, size 9x12, worth \$40.00; Sale Price - - - \$33.00.
 Other smaller Rugs sold, regular \$5.00; Sale Price \$2.90.
 2.65; " 1.65.

Door Mats.
 Reg. \$2 35 for \$1 75.
 " 1 00 for 75.
 " 85 for 55

LINOLEUMS and OIL CLOTHS.
 Such offerings as you will find below are only made when a "Change of Business" is about to take place. Remnants of 13 foot Linoleum, large enough for your dining room, are marked as follows:
 Regular \$2.00 12x13 For \$2.75.
 " 8.67 12x13 " 6.00
 " 5.00 12x13 " 5.00
 " 10.00 12x13 " 7.90

Oil Cloths.
 1 1/2 yds wide, reg. 37 1/2 for 27cts.
 1 1/4 " " " 35 " 25
 " " " 35 " 27
 Regular 36cts for 25c
 " 26c for 20c.
 Don't forget the DISCOUNT.

Don't Forget that this is a

Change of Business Sale
 and is conducted by the

G. B. Ryan & Co.,
BERLIN
 (We do what we say.)

The LARGEST and BEST ASSORTMENT OF **GROCERIES** at the LOWEST Prices.

H K FORLER'S,
 Wellesley, Ont.

—ALL KINDS OF—
 CANDIES, BON-BON BOXES, NUTS, PRUNES, FANCY CLUSTER RAISINS, DATES, FIGS, PEELS, ORANGES AND A LARGE ASSORTMENT OF TOYS.
 ALL KINDS OF PRODUCE TAKEN IN EXCHANGE.

Full Lines of STATIONERY as usual.

Job Printing

ALL KINDS
Sale Bills
Concert Posters
Dodgers
Programs

Office Stationery
Cards, Circulars or anything in the line of Printing.

LOCAL NEWS.

The nearer it gets to summer the more the weather is like winter.

Mrs. Glaister, is spending this week in Toronto.

Miss Carry Biern, of Hamburg, spent last week at the home of Rev. Mr. Stott.

Mr. John Otkmann, of Hawkesville spent Sunday in town.

Mr. John Habermehl, of Rostock, visited relatives this week.

Mr. Amos Leis, attended the wedding of his brother in East Zorra.

Mr. Louis Koehler, who moved to Heidelberg about a year ago, is this week returning to Wellesley.

Mr. and Mrs. Chas. Stahle spent Saturday in Galt.

Mr. Jas. McDonald is attending court in Berlin as juror.

The work of mending the Wellesley roller mills has been retarded this week by the stormy weather.

A hockey match was played here last Friday afternoon between Linwood and Wellesley, the locals winning by a score of 8 to 1.

Bills were issued from the Maple Leaf office this week announcing the date of the Spring Horse Show which will be held this year on Tuesday, April 10th.

Word comes from Sherwood, Ohio, that Mr. Lochner and his daughter Paula, are at present seriously ill. Their many anxious friends here hope for their speedy restoration to health.

Mr. John Mertz left Wellesley last week with his family and will locate in the Saskatoon section. He took with him a car-load of effects.

Not better than the best, but better than the rest! Get T. L. & C. Co. Pure Prepared Paint. Manufactured by the Toronto Lead & Color Co., Limited, Toronto. For sale by W. Kelterborn, Wellesley.

By advertisement on first page it will be noticed that several farms are offered for sale near Caledonia where Mr. John Hill's saw mill is located. Mr. Hill says the land in that vicinity is excellent and many of the farms are offered at snap bargains. Intending purchasers may do well to investigate this adv. by letter or personally.

Mr. Alex. McDonald is in Toronto this week as representative from Wellesley at the Grand Lodge A. O. U. W.

The Eckhart family concert, held here last Saturday evening under the auspices of the Wellesley Public Library, was a most enjoyable success, both as an entertainment and financially. The musical numbers on bells, glasses and various other contrivances were well performed and delighted the audience, while a host of fun pervaded the whole entertainment. In their present organization the Eckhart family will always be welcome in Wellesley.

A large assortment of W. G. & R. mens' and boys' Negligee Shirts now on view at W. Kelterborn's.

The Wellesley Horse Breeders' stock stallion, young McQueen, was sold last week by tender. Mr. Adam Heipel being the purchaser. Although the "Tenders Wanted" notice was sent to some of Ontario's most noted papers, it was the advertisement in the Maple Leaf that accomplished the sale. Leaf advs. pays.

Mr. Peter L. Hogg left Wellesley last week for Battleford, Sask., after spending part of the winter with his parents and many friends here. He left a little early as he represents a Wellesley-Tavistock syndicate who have purchased a block of 10,000 acres of railway land between Saskatoon and Battleford. It is said that 3000 acres of this land has been sold to residents of this village. Mr. John Glaister will leave for the same place in a few days with a car-load of horses, wagons, machinery, etc., intending to make his home there.

THAT'S WHO.

Who's the man that wins success?
The man who early rises,
The man who springs surprises,
The man who advertises—
He's the man who wins success.

ANOTHER HOCKEY FAMILY.

"Mr. John Stahle, of Wellesley, has a family of eight boys, all expert hockey players, who are anxious to play the Mickus family, the proceeds to go to the Twin-City hospital after their expenses are paid."—Berlin News-Record.

Not "anxious," but willin'!

Call in and see our New Stock of Wall Papers. Cheaper than ever. W. Kelterborn.

The total receipts of three performances of "Pinafore," given by over 800 Galt juveniles, and under the auspices of the Y. M. C. A. last week amounted to \$229.90. Among those who came in for a share of the credit was Mesdames Fletcher and Keschle, sisters of Mrs. Green, and who are known in Wellesley. The Reporter says "Mrs. Keschle, President, made a capital supervisor and was on the happiest terms with all her co-laborers."

Saturday, March 24th, is your last chance to have shoes, clothing, hats, caps and furnishings at left over alteration prices; so if you need anything in these lines this is another great opportunity to save money. It will pay you to come and see what we have to offer at left over alteration prices.—A. Weseloh & Co., Berlin.

A little Wellesley girl related the following dream the other morning: I dreamt papa gave me five cents and I held it tight in my hand and ran to Forler's to buy suckers. Just as I was getting them I woke up and was disappointed. I thought to myself "O, it's a dream; but I've got the money yet, anyway," and I opened my clenched hand only to find that the five-cent piece was a dream, too!

HIGH SCHOOL ENTRANCE EXAMINATIONS.

At a recent meeting of the examiners at the Educational Department, Toronto, the Minister of Education was requested to have the entrance examination time table changed, and as a result, the following time-table for the examinations for 1906 has been issued: Wednesday, June 27th, 8:45 to 9 a.m., reading instructions; 9 to 11 a.m., composition; 11:10 to 11:55 a.m., spelling. Afternoon—1:30 to 3:30—geography. Thursday, June 28,—9 to 11:30 a.m., arithmetic. Afternoon 1:30 to 4 written reading. Friday, June 29—9 to 11 a.m., English grammar; 11:10 to 12 writing. Oral reading may be taken either Friday afternoon or at other hours convenient to the examiner and candidate but not to conflict with other subjects as heretofore.

PERMANENT ROADS.

MR. BIRRO—Your comments on the good roads question are valuable. You omit the important point, however, in the question of road-making. The difficulty in the past has not been the lack of money which the government grant for good roads would seem to imply. The average municipality has during the past 20 years spent enough by Statute Labor and by contract to have at least all the leading roads permanently constructed. Why then with all this expenditure are our highways not better than they are? Our methods of road-making are at fault. There are three essentials in a good road.

First—Its shape—It must be rounded so that no water can lie on the surface; the advantage of this is very evident.

Second—Proper ditches at the side—not to hold the water but to carry it to a proper outlet.

Third, and not less important than others, a dry foundation for the roadbed. A proper surface cannot be had until the bottom is dry and firm, and the only way this condition can be secured is by drainage. A tile drain down center of road three feet from the surface, or better still a drain on each side, and spaced 8 to 12 feet apart, will give a dry bottom. We can continue for another twenty years repairing the surface, but until the bottom is attended to by draining, no better result can be obtained. Yours,

GOOD ROAD.

NOTICE.

All parties indebted to the Horse Breeders' Association of Wellesley, will kindly settle their accounts before

APRIL 16th, 1906.

Any those having accounts against the said Association, will be notified to present them before the above date.

JOHN GREENWOOD, V. S. President.

MR. E. HATZ, Secretary.

WELLESLEY MARKETS.

Wednesday, March 21st, 1906.

To-day's quotations are:

| | |
|--------------------------|--------------|
| Wheat |77c. |
| Oats |35c. |
| Barley |42c. |
| Peas |56c. |
| Corn |65c. |
| Flour, cash |\$2.40 |
| Flour, (per cwt) cash |\$2.25 |
| Middlings, (per ton) |\$20.00 |
| Bean, (per ton) |\$18.00 |
| Low Grade, (per ton) |\$24.00 |
| Butter, # lb |18c. |
| Eggs, # doz. |13c. |
| Lard, # lb. |10c. |
| Tallow, (rendered) # lb. |5c. |
| Dried apples # pound. |6c. |

Farm for Sale.

Being Lot 8, con. 4 West Section in the Township of Wellesley and consisting of 100 Acres of good Farm, 5 acres of good hard-wood bush, 5 acres of Orchard, good hard bush (80 to 90) straw stack, stable for 20 head of cattle and 12 horses with 2 rooms. A good comfortable house with 4 rooms. 3 miles from Crosskill, 2 from Appleton. Good hard and soft water. Apply

COLIN CAMPBELL, Crosskill P.O.

Eggs for Sale.

Pure White and Plymouth Rock eggs, at 50 cents per setting of 13.

GEO. J. STUECK, Hampstead.

House for Sale.

A good comfortable house with eight rooms for sale, in the village of Wellesley. Good hard and soft water on the place. Apply to

JOHN F. SCHMIDT, Wellesley, Ont.

Seed Barley for Sale.

Manchuria Barley for sale at 55 cents per bushel.

PETER MCILLAN, Hampstead P.O.

Champion Liment for Rheumatism.

Chas. Drake, a mail carrier at Chapinville, Conn., says: "Chamberlain's Pain Balm is the champion of all liniments. The past year I was troubled a great deal with rheumatism in my shoulder. After trying several cures the storekeeper here recommended this remedy and it completely cured me." There is no use of anyone suffering from this painful ailment when this liniment can be secured for a small sum. One application gives prompt relief and its continued use for a short time will produce a permanent cure. For sale by A. J. Saunders, druggist, Wellesley.

Lisbon Brick and Tile Yards.

Finest white brick, wire-cut brick, and stock brick on hand. Circled brick for use in wells.

Fire-brick equal to any on the continent.

Tile of all sizes from 2 1/2 inches up to 10 inches always in stock.

GEO. HOHL, Proprietor.

Boys' Clothing

Today we know that we can place a Suit on your boy and that it is internally well made as well as externally handsome. And so much faith have we in our Boys' Suits and in every garment we sell that we say to you, and we mean it, too, that your money is only on deposit with us until you are entirely satisfied that you have full value for every dollar invested.

The new SPRING SUITS are the most handsome yet and cannot fail to please with prices ranging from

\$1.50 to \$6.50

P. J. KELLY.

STRATFORD'S Best Clothier and Furnisher.

W. Kelterborn is giving special bargains in Lace Curtains, Carpets and Floor Oil-Cloths on Saturday.

New Spring

House Furnishings

At SMYTH'S.

WALL PAPER

A newly papered room adds 50 per cent. to the furnishing of it, and now is the best time to have it done, before the rush. Our paper stock has never been more complete, as we have placed a carload in stock which is now ready for your inspection. Some of our leading prices are 15, 18, 20, 25 to 35 and 50c, which are of superior quality and design. Two-toned effects, gills, stripes, blended borders and more ceilings are ever in demand. Our low priced goods range from 5, 6, 7, 8, 10 to 12 1/2 c per roll.

CARPETS

English Brussels in two-tone effects at \$1, \$1.15 to \$1.25. English Wiltons, in two-toned green, at \$1, 1.35 to \$1.50. English Velvets, in greens, fawns and red, 1.15 to \$1.25. Tapestry Carpets are shown at 35, 45, 50, 60 to 75c. Administer Rugs, Seamless Velvet Squares, Tapestry Squares and Brussels Squares, sizes to fit any room.

LINOLEUM

These goods need no introduction, but our prices are very interesting: 12 ft. wide at 37 1/2 c a sq. yd. 12 ft. wide at 40c per sq. yd. 12 ft. wide at 50c a sq. yd. 12 ft. wide at 60c a sq. yd. 6 ft. wide at 35c a sq. yd.

SMYTH BROS.,

South side King Street.

BERLIN.

Cash and one Price Cheap Cash Store

WALL PAPER

at 4c per roll.
(Borders Cheap.)

Every body who has seen our Wall Paper is well pleased with it. If you are planning any spring decorating come and inspect our stock. The prices are made to suit. Send for sample book.

We have in stock

Window Shades, Curtain Poles & brass extension rods.

Lace Curtains, Curtaining, Art Muslins, Tapestry Coverings and Cretonnes.

Refined Caustic Soda gives good results in making soap, sells 35c for 5 lb can.

Hardware Boots & Shoes Ready-made-Clothing, Etc.

John Spahr.

JUSTICES OF THE PEACE OF WATERLOO COUNTY.

Out of the 118 Justices of the Peace for Waterloo County who were appointed under the New Commission issued on Dec. 4th, 1905, 80 have qualified, and have the privilege of attaching "J.P." to their names hereafter. The new list is as follows:—

Thos. Allison, Galt.
Joseph Abra, Roseville.
Theron Buchanan, Galt.
R Bond, Galt.
J Bogel, St. Clements.
W J Bages, Linwood.
H J Bowman, Berlin.
R E Beger, New Hamburg.
H Cant, Galt.
D W Clemens, Roseville.
S Cassel, Hamburg.
J Conrad, Waterloo.
J H Campbell, Crosshill.
J C Dietrich, Galt.
L F Dietrich, St. Agatha.
B Devitt, Waterloo.
G DeBus, Berlin.
H Diss, St. Clements.
J L Edt, Philipsburg.
O T Falls, Avr.
E French, Avr.
J L Forler, Philipsburg.
J Goldie, Avr.
John Gilder, Berlin.
L Hahn, New Hamburg.
O Homuth, Preston.
Geo. Haller, Preston.
J Heldman, Baden.
D Hibner, Berlin.
Geo. Harron, Millbank.
Hy Holle, Conestogo.
Ed Halter, New Germany.
J M Irwin, Brantford.
Jas. Jardine, Hespeler.
R N Kerr, New Hamburg.
C Kramz, Berlin.
Wm Lackner, Berlin.
Geo C H Lang, Berlin.
Geo F Lackner, Hawkesville.
D Murray, Galt.
M McPherson, Galt.
Geo Moore, Waterloo.
J F McKay, Berlin.
C B Mills, Berlin.
F C Meyer, Elmira.
J L McKay, Linwood.
J T Otto, Baden.
D Rife, Hespeler.
R Remmelson, Galt.
Owen Reist, Kossuth.
Geo Rumpel, Berlin.
F Rohleder, Berlin.
C M Schultz, Hespeler.
D Spiers, Galt.
Jas Strain, Galt.
P E Shantz, Preston.
Wm Stahl Schmidt, Preston.
Ang Schlimm, Dundee.
F Schaefer, Breslau.
C B Schmidt, Heidelberg.
Albert Steins, Heidelberg.
John Sheriff, Winterbourn.
L Spitzig, New Germany.
D M Shoemaker, Berlin.
E H Thamer, New Dundee.
G A Tilt, Blair.
A Taylor, Galt.
J L Umbach, Elmira.
J Uffelmann, Waterloo.
Thos Vair, Galt.
Jas Wardlaw, Galt.
J G Watson, Avr.
J D Webster, Preston.
H Watson, Doot.
F Walter, Berlin.
E G Winn, Hawkesville.
J L Wideman, St. Jacobs.
L S Weber, Berlin.
Hon Jas Young, Galt.
B W Ziemann, Preston.

PREVENTION OF SMUT.

BY PROF W. LOCHHEAD.

Spring is approaching and farmers will soon be planting the seed for the season's crop. With some crop clean seed means good crop. It is important, therefore, to take a few simple precautions, especially when it is known that these precautions will save much money.

Now, smut is very prevalent in many oat and wheat fields, and the loss to the province by this disease alone amounts every year to two or three million dollars. Smutty oats and wheat are caused by planting seed oats and wheat that have smut spores attached to them. These spores are so small that it is impossible to see them on the seed with the naked eye.

Perhaps the simplest and most effective method that has been devised for killing these attached spores is to sprinkle the seed grain with a dilute solution of formalin, made by pouring half a pint of formalin into ten or twelve gallons of water. The formalin can be procured at almost any drug store for 25 cents. The seed grain should be spread out on a clean floor or wagon box, and the formalin solution sprinkled over it by means of a sprinkling can. The seed should be thoroughly shoveled over and be thoroughly mixed while it is being sprinkled so that every grain receives some of the solution. Ten gallons of solution will suffice for 20 or 25 bushels of grain.

When the grain is dry, it should be put up into clean bags to prevent the entrance of fresh spores of smut which are always floating in the air of barns.

If this method is carefully followed, no smut heads of grain will be found in the crop.

THE SHERWIN-WILLIAMS PAINT

COVERS MOST. LOOKS BEST. WEARS LONGEST. MOST ECONOMICAL. FULL MEASURE.

PAINTS, OILS & VARNISHES.

Our Spring Stock of the justly celebrated Sherwin Williams Prepared Paint now complete—in all the leading colors. Also full lines of Aluminum & Gold paint & stove-pipe & furniture Varnishes.

We stock the genuine Frost Coil Spring Wire and Page Fencing—Special prices on above.

Full Supply of builder's Hardware in

Stock. Give us a call.

Reiner Bros. & Co.,

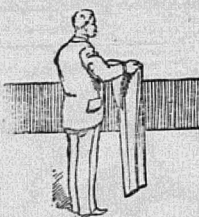

"He said that Trouser time is all the time, and the fellow who said it was right. Come and select a pair of the late Fall cut and fabrics. Wise buyers come early and often—early to make their own selections and often with their friends.

Long Price Range 2.00, 2.50, 3.00, 3.50, up to \$4.50.

STRASSER
& CO

CLOTHIERS
WATERLOO.

TIME TABLE

Of the Preston and Berlin Electric Railway.

Timetable No. 3, effective Oct. 6th

Leave Berlin for Preston, Hespeler and Galt:—

A. M.—8.00, 9.05, 10.05, 11.05.
P. M.—12.05, 1.05, 2.05, 3.05, 4.05, 5.05, 6.05, 7.05, 8.05, 9.05, 10.05, 11.05, (Preston only).

Extra express car will leave Berlin for C. P. R. station, Galt, carrying passengers and baggage, at 8.40 a.m. and 6 p.m.

Leave Preston Junction for Berlin, Hespeler and Galt:—

A. M.—(9.20, Hespeler only), (6.30 Galt only), 7.30, 8.30, 9.30, 10.35, 11.35.
P. M.—12.35, 1.35, 2.35, 3.35, 4.35, 5.35, 6.35, 7.35, 8.35, 9.35, 10.35.

Extra express cars will leave Preston Springs at 9.08 a.m. and 6.35 p.m. for C. P. R. station Galt.

Leave Galt for Berlin, Preston and Hespeler:—

A. M.—7.00, 8.00, 9.05, 10.05, 11.05.
P. M.—12.05, 1.05, 2.05, 3.05, 4.05, 5.05, 6.05, 7.05, 8.05, 9.05, 10.05, (11.05, Preston only).

Extra express car will leave C. P. R. station going north on arrival of the 10.25 a.m. and 7.14 p.m. trains

Leave Hespeler for Preston, Galt and Berlin:—

A. M.—6.35, 8.30, 9.10, 10.10, 11.35.
P. M.—12.14, 1.15, 2.15, 3.15, 4.15, 5.15, 6.15, 7.15, 8.15, 9.15, 10.15, (10.50, Preston only).

For an Impaired Appetite.

Loss of appetite always results from faulty digestion. All that is needed is a few doses of Chamberlain's Stomach and Liver Tablets. They will invigorate the stomach, strengthen the digestion and give you an appetite like a wolf. These Tablets also act as a gentle laxative. For sale by A. J. Saunders, Druggist, Wellesley.

What does the label on your Maple Leaf say?

You Have Confidence

Fortunate is the business man who has won the reputation for dependability, and for giving the best and most satisfying bargains.

Fortunate is the public that deals in such a store.

V R BERLET

Merchant Tailor,

LINWOOD

Has built his business up along this line, and it's still growing.

This year his stock of Suitings, is simply Elegant. The prices are as low, and the workmanship is as good as ever.

Wellesley Roller Mills

SEED CORN:

Early White Flint,
White-Cap Dent,
Butter's Dent
Leaming.

CHOPPING—5 cents per 100 lbs. Weight guaranteed.

GRISTING—Give us your gristing trade. In return we will give you the kind of flour you require.

THE WELLESLEY MILLING CO., LTD.

THE ANNEX GREAT SALE

25, 33 1-3 & 50 per cent is the Discount we are giving off all goods.

All suitings at 1/2 off.
\$2.00 cloth for \$1.25—\$3.75 for \$2.00—\$1.50 for \$1.00—\$1.00 for 75c—75c for 50c—50c for 35c.
Heavy overcoating in grey and black, plain or twill, \$1.25 for \$1.25.
Heavy grey Tweed 75c for \$1.25.
Double fold suitings, many shades, 83c & 87c for 44c.
Ladies' Astrachan fur coats, \$23.50 for \$16.00.
Ladies' Astrachan fur coats, \$21.50 for \$14.95.
Ladies' Electric Seal coats, \$13.50 for \$9.00.
Men's Fur lined coats, \$14.75 for \$9.00.
Men's Coat Coats, \$20 for \$13.95.
Men's Coat Coats, \$30 for \$16.00.
Two piles of ladies' jackets worth from \$4.50 to \$13.95 will be cleared for each \$1 to \$4.00.
Men's Overcoats in grey and black, \$10 for \$5.00.
Men's Overcoats in fawn, grey & black for spring wear, \$12 for \$6, \$8 for \$4, \$6.50 for \$3.75.
Men's Suits in Scotch Tweeds and Navy Serge

\$12 for \$6.00
Men's Suits in Scotch & Canadian Tweed, \$10 for \$5
Men's riding trousers, worth \$2, \$2.50 & \$3 for 75c
Men's odd pants in Tweed, fancy worsted, etc. \$3.50 for \$1.87, \$2 for \$1.50, \$1.50 for \$1.13, \$1.25 for 94c, \$1 for 75c.
40 Prince Albert coats & vests all sizes, \$18 for \$9, \$15, for \$7.50, \$10 for \$5.
35 Shooting Coats & Vests, \$12 for \$6, \$10 for \$5, \$8 for \$4.
Boys' Suits, two and three piece, all at 1/2 off.
Neck Furs in ruff & collars at half price & under.
150 Boy's sweaters, 50c for \$1.35c.
100 Boy's Cardigans, 50c for \$1.35c.
Rugs, Blankets, all at 1/2 off.
Towels, towelings, table linen, flannelette, vestings, cottons, all at 1/2 off.
Men's overalls & smocks in navy & black at 1/2 off.
TAILOR MADE shirts MADE TO YOUR MEASURE at \$3.50, \$4.00 & \$1.50.

Remember the Place, opposite the market.
Wellington Street, Stratford.

W. J. FERGUSON
THE ANNEX FIRE SALE STORE,