

## SAVING

### The Key to Success.

Men who have been successful invariably have some theory about the way to succeed, but all unite in the opinion that to save is the first essential. This idea is variously expressed by different men. Carnegie says the sure mark of the coming millionaire is that his income always exceeds his expenditure. Saving is the "must be" of success.

We will receive your savings from \$1 up and allow you interest thereon compounded every six months.

**ABSOLUTE SECURITY.**  
Capital.....\$1,000,000.00  
Reserve and undivided profits.....290,000.00  
Total as at.....over 5,450,000.00

**Western Bank**  
Of Canada.  
Wellesley, Ont.

**WM. GLAISTER, M. D., C. M.,**  
WELLESLEY.  
Gold and Silver Medals. Late House Surgeon Toronto General Hospital.  
Office Hours—9 to 10 a. m. 11 p. m. and evenings.

**H. HILTS**  
**Dentist**  
Wellesley  
Office—Opposite the Furniture Shop.

**E. P. CLEMENT, K. C.**  
Barrister, Solicitor, Notary Public, Conveyancer, Etc.  
Office: 41 Queen St., opposite Public Library.  
Money to Loan on Mortgage of Real Estate.

**DR. W. J. SCHMIDT,**  
**DENTIST.**  
Office up-stairs, opposite the post office, King street, Berlin, Ont.

**COLLIER & WELLS**  
J. A. COLLIER, L. L. B. J. A. WELLS.  
"City Master in Chancery. Barristers, Solicitors, Etc. Money to loan. Office: Upstairs in the American Block, Berlin.

**W. T. WALLACE, M. D.**  
M. B. C. S. Exo.  
Office—Queen St., opposite Opera House, Berlin.  
SPECIALIST: STY, EAR, NOSE AND THROAT, ONLY.  
OFFICE HOURS: 9-12; 3-4; 7-9.  
PHONE 51.

**Albion**  
**HOTEL**

**H Kreutzwieser**  
PROPRIETOR.  
WELLESLEY, ONT.

Fitted throughout on the most modern plan and well lighted and heated in every room.  
LARGE SAMPLE ROOMS ★★  
Every accommodation for the Travelling Public.  
CHOICEST LIQUORS AND CIGARS at the BAR.  
Good Stabling and Hostlers.

## Sun Life Assurance Company of Canada.

R. MACAULAY, T. B. MACAULAY, President, Sec.  
Assurances issued and paid for in cash.....\$15,911,904.24  
Cash income from premiums, interest, etc. 4,551,936.19  
Assets as at Dec 31, '04 17,851,760.93  
Undivided Surplus.....1,279,446.09  
Profits paid policyholders.....117,338.21  
Death claims, etc. during 1904.....1,374,045.93  
Life Assurances in force, Dec 31, 1904.....\$5,327,663.85  
PROGRESS IN EIGHT-YEAR PERIODS.

Income net assets Life assurance in force  
1872 \$4,432.52 \$4,432.52 \$1,064,300.00  
1880 140,610.27 47,282.08 2,971,189.11  
1890 329,573.54 1,236,512.71 11,281,236.21  
1896 1,285,250.00 5,286,141.49 35,308,900.99  
1904 4,551,936.19 17,851,760.93 152,567,902.52  
Head Office: Montreal.  
A. MACBETH, ALEX. McDONALD, Dist. Supt. Local Agent, Stratford, Wellesley.

## Stage Line

Leaves Wellesley for Baden every morning at 7 o'clock, returning immediately after the arrival of the Toronto Express.  
Passengers and Express Parcels carried. Messages carefully delivered. Baggage and all kinds of freight handled with promptness and at reasonable rates. Drying done.

**PETER OTTMANN,**  
PROPRIETOR.

## Lisbon Brick and Tile Yards.

Finest white brick, wire-cut brick, and stock brick on hand. Circled brick for use in wells.  
Fire-brick equal to any on the continent.  
Tile of all sizes from 2½ inches up to 16 inches always in stock.

**GEO. HOY,**  
Proprietor.

30 YEARS' EXPERIENCE

## PATENTS

Trade Mark Designs Copyrights &c.  
Any one sending a sketch and description may obtain a patent. The inventor's name and address is probably prominent. Communications should be sent to the Patent Office on Patent sent from. Client agent for the receiving patent. Special notice, without charge, in the Scientific American.  
A handsomely illustrated weekly. Largest circulation of any scientific journal. Terms, \$5 per year four months. \$1. Sold by newsdealers.  
**MUNN & CO., 311 Broadway, New York**  
Branch Office, 25 P. M., Washington, D. C.

## Rings

Gold rings plain, gold rings fancy, Diamond rings, Pearl rings, Opal rings, Amethyst rings, Garnet rings, Signet rings, Emerald rings.

And rings with combination, suitable for Birthday gifts and engagements.

**J. Welch & Son**

Direct Importers.  
**STRATFORD**

**A. E. GIVES**  
**Repair Shop**  
WELLESLEY  
Next Woolen Mills

Sharpening Hand and Back Saws—10c each  
Sharpening Cross-Cut Saws—20c each  
Skate Ground to order  
All kind of small tools, knives, etc. sharpened and repaired.

## FARMERS' INSTITUTE MEETING

FIRE WEATHER, LARGE CROPS, AND INSTRUCTIVE ADDRESSES.

The North Waterloo Farmers' Institute meetings in the past have always been well attended and the meeting of Thursday last came up to the standard. In the afternoon in the Opera House, Mr. W. B. Fraser, a practical farmer of Bradford, was the first speaker, taking for his subject "Underdraining." Where a natural drainage did not exist, underdraining was very essential to the raising of heavy crops. It enables the farmer to get his crop in much earlier and in better condition. On the nature of the soil depended largely the depth and distance apart of drains which would have to be determined by the farmer or the one doing the work. On deep open soil he would sink 3 feet or more but on dense or clay soil 2 ft was deep enough. Draining a hill would drain with the fall of the hill, cutting his lateral across, which did not seem to meet the views of some of the audience. He spoke briefly on soil culture, and the extermination of weeds, advising shallow cultivation and a tireless amount of it. Good manures, the turning and working of the soil created warmth and moisture so necessary to the growing plant. One year's good old fashioned summer fallow Mr. Fraser contended would kill the perennial weeds and require no weeding. (What would you do with a neighbor who allowed his weeds to go to seed?) was asked by one in the audience. Mr. Fraser knew of no better way than to pray for him. After answering a number of other questions he made way for the next speaker.

The secretary, Mr. Allan Shantz, stated that Waterloo stood second in the Province as to membership, and Wellesley first in the riding in attendance at meetings.

Dr. Lavery, of the local veterinary school, was the next speaker, and then introduced by the chairman. After eulogizing on the splendid advantages of the farmers of North Waterloo for the raising of horses, and giving the opinion of prominent experts as to the likelihood of markets remaining high he strongly advised the farmers to raise horses of the heavier classes. He classified heavy horses into four classes, viz: Clydesdale Shires, Percherons, and Belgians. His own choice was the Clyde, but that each person should make his own selection of class as suited his own individual tastes, and stay with that class avoiding cross breedings. He outlined what he considered the meritorious animal, giving in detail the points necessary for the selection of a good horse. He advised the exercising of the brood mare and also light feeding to ensure an active foal. A short talk on the treatment of the young foal ended the Drs. address when he again strongly advised that the raising of the right kind of horse was an acquisition to successful mixed farming.

## LADIES' MEETING.

In the adjoining school room, the ladies of Wellesley and vicinity, were listening to an address by Miss Carter, of Guelph, whose opening remarks and pleasing manner won for her the liking of those present. Mrs. Forster presided, the Pres. Mrs. Rata, being unable to be present. Kitchen, past and present, was the subject. The kitchen is changing, it is to-day used less as a living room, and more as a workshop. Labor saving was what the Institute meetings aimed at. If we have the necessary appliances our work will be much less. A kitchen should be small, well lighted and well ventilated. The kitchen of an ocean steamer was a marvel, everything necessary within arm's reach. Women should see that their kitchen or workshop is well equipped. Don't try doing without those things which will save labor. A wooden spoon, a wire egg-beater, pot lifter, ice-box and numerous other necessary articles only cost a trifle and save an amount of strength. Miss Carter also spoke a few minutes on dairying, the care of the cow, the kindness shown the animal would be repaid by the value received. The care of milk, butter making, etc., was dealt with, a number of questions asked and answers given.

A vote of thanks was tendered the speaker and the meeting closed by the singing of the national anthem.

## EVENING MEETING.

At the evening meeting there was not standing room, many not getting inside. The chair was taken by Mr. Albert Deering, who made a few pleasing remarks, referring to the good meeting in the afternoon and the hearty welcome always given in Wellesley to Institute workers. Mr. Alex. McDonald extended greetings to the visitors. Spoke of the benefit of such meetings, the interchange of thought, new ideal brought and knowledge obtained. He touched on the necessity of good road building and thought it would be well if the Institute would take up the subject. Mr. Fraser held up "Home life on the Farm." An attractive house nicely painted, plenty of trees planted, and surroundings which show care and attention was more desirable than a palatial residence without trees or nicely kept grounds. Too much cannot be done for the home. The planting of trees should be done before the house was built, and for every tree any one cut down they should be compelled to plant two. The farmers here was the ideal one. For every farmer who failed 99 succeeded. His talk was intertwined with jokes and funnyisms which kept the crowd amused.

Miss Carter was the next speaker and contrasted the housekeeping of our grandmothers with the housekeeping of the present day. Conditions have changed, all worked together of old, the daughter and sons remained home. Now labor was divided; there were more demands made on the mother. The houses are much larger and some of the defects are: inconvenience, bad ventilation, scarcity of necessary utensils. Plan work systematically and carry it out; use brains to save steps; a place for everything, and everything in its place, is a good house. Worry less, look and scrub less, spend more time in recreation and reading, music and rest. The importance of wholesome and attractive food cannot be over estimated, and with more studying of these subjects the hours of preparation may be shortened and the routine of living simplified.

Dr. Lavery, by request spoke on the question of good roads, instead of the diseases of horses, as intimated. He had served as councillor in his municipality for several years and felt in a position to speak from experience, although not posing as an authority. The system adopted in his township was the dividing of the township into two divisions and the appointment of a commissioner for each division into whose hands was placed all expenditures. While he did not consider it an ideal system it was certainly a way ahead of the old statute labor. No better source of information could be had than by reading commissioners.

Campbell's book on permanent road making and he would advise every farmer to read it. He made a passing reference to the government grant thought it liberal but not meeting the views of the average municipal officer, but suggested no remedy.

During the evening the orchestra, composed of Messrs. Woiwade, Chas. Ottmann, Chas. Koehler, and Mr. Woiwade's two children, Melinda and Charlie gave several selections of music which was very much enjoyed by those present. Miss Vic. Cleghorn gave two recitations, and three school girls, Misses Woiwade, Giehe, and Schaub, sang, "It's not the house that makes the home."

After the customary vote of thanks the meeting closed by singing God save the King.

A Safe Cough Medicine for Children. In buying a cough medicine for children never be afraid to buy Chamberlain's Cough Remedy. There is no danger from it and it is especially valuable for colds, croup and whooping cough. For sale by A. J. Saunders, druggist, Wellesley.

Ask for Union Jack cork-tip cigarettes and tobacco. Primrose smoke tobacco in curved tins are the latest. If you can't get them in Wellesley ask at W. Sleman's Berlin. He keeps all the good things. 9-29

## LINWOOD.

On Monday last Rev. Mr. Sterling preached missionary sermons in the Methodist church here. Next Sabbath, Rev. Mr. Kaye B. A., will preach in the interest of the Superannuation Fund.

Miss Cutbert, of Wyoming, visited her brother, Mr. R. Cutbert of the Sovereign Bank, this week.

Mr. Walter Friedmann spent Sunday at his home here.

A number from here attended the hockey match in Berlin on Monday night.

Mrs. Smith and daughter are at present visiting in our village the guests of Dr. and Mrs. McEachern. Mr. and Mrs. Gardiner, of Edmonton, who for several weeks past have been visiting in our village, left for their western home on Saturday.

About thirty of the members of the Millbank Lodge, I. O. O. F. visited their brethren here on Friday night last.

The hockey club held a highly enjoyable and very successful ball in Rennie's hall on Thursday night last. Numbers were present from Millbank, Glendon, Glendon and Crosshill, and all seemed to enjoy themselves.

Owing to the death of an uncle, in the United States, we hear that Mrs. Manser, wife of our V. S., has fallen heir to quite a snug fortune. We extend congratulations.

Mr. John Selp last week purchased a building lot from Mr. Friedmann, and purposes erecting a fine mansion on it in the coming spring.

Mrs. M. Eitel, of Detroit, has been around renewing acquaintances in our village the past week. It is ten years since Mrs. Eitel left our midst and as is natural she finds many changes in the old place.

Mr. Chas. F. Schleuter, has purchased an up-to-date portable engine and is going to do chopping from farm to farm.

## HAWKESVILLE.

Miss Edna Oakes is spending some time at her sisters in Berlin.

The Misses May and Nettie Shoemaker, of Berlin, spent a few days at Mrs. Hall's.

Mr. and Mrs. R. More took possession of the Knuts farm on Friday. We are glad to see Mr. and Mrs. More so near to Hawksville.

Mr. and Mrs. David McKay spent Friday at Mr. David Donaldson's.

Mrs. J. C. Shelley is spending a short time at Mr. F. Snyder's, Bloomingdale.

Miss M. Donald is visiting at Mr. Jas. Fenton's, who recently moved to Conestoga.

Miss Hilda Bowman, of West Montrose, is visiting at Mrs. H. Peterson's.

Miss Sylvia Shelley of Bloomingdale is spending a short time at her home here.

A large ice jam has been sticking in the river channel above the dam nearly all week. It stretched from the upper end of the big island and back as far as Mr. John Wilkinson's place. The water had not been high enough to carry it over the dam. It was a great sight.

A literary evening is to be held on Thursday, March the 1st. Come prepared to enjoy the program and also to give a liberal amount to the missionary fund.

At a meeting in connection with the Farmers Institute last Friday, Miss Carter of the McDonald's Institute, Guelph, organized a local Woman's Institute. The first meeting is to be held on March 10th.

(A lengthy account of the Institute meeting, similar to the one in Hawksville appears on this page. Ed.)

The Co-operative Cigar Co. of Berlin, have on sale in Wellesley their famous "Lustig" 5c. and "Cobalt" 10c. cigars. Have you tried them. They're great.

If it is a bilious attack take Chamberlain's Stomach and Liver Tablets and a quick cure is certain. For sale at A. J. Saunders, druggist, Wellesley.

## NEW HAMBURG.

(Too late for last week's item.)  
Mrs. Allan Stickle is the guest of Mrs. Wm. Miller.

Mr. Fred Koerber and son Percy, of Waterloo, spent last Sunday in town.

Miss Rosetta Otto is visiting friends in Shakespeare.

The Bank of Hamilton opened their office here last week with Mr. W. L. Sutherland, manager, and Mr. J. B. Clark, teller.

Messrs. Mitchell & Kerr have their flour and feed store to Mr. Debus, of Wellesley.

A large number of our hockey sports attended the Berlin-Stratford game at Stratford on Monday evening.

Our hockey team was defeated by the Preston O. H. A. Intermediates on Friday evening, 9-6.

Mr. Geo. Gramm paid a business visit to Berlin on Monday.

Mr. Christian Roth is seriously ill with typhoid fever.

Mr. R. C. Merton, of Barrie, spent Sunday in town.

Mrs. C. J. Fox and Miss Fox entertained a number of friends to an "At Home" on St. Valentine's eve.

Mr. E. A. Cairnes took a paralytic stroke last week. We hope to see him on the street again before long.

The Farmers' Institute meeting on Wednesday evening was very well attended. Interesting addresses were given by Prof. Harcourt, of the Guelph Agricultural College; Dr. Cameron, of Galt; and Mr. Fraser, of Bradford.

## ELECTRIC RAILWAY CHANGES.

(continued from last page.)

and yet, after analysing the floor and having bread made from each of the different lots, it was found that the fourth grade made bread just as good, just as palatable, just as much bread per bushel of flour, and just as nutritious as the higher grade, but it was not so bright in color. The result of this analysis will enable poor people, or people in moderate circumstances, to get the best bread for their families at very much less than they have been paying.

Physics.—In this department are taught the principles of soil cultivation and soil drainage. All farm crops take their food from the soil in a watery solution. When the land dries up, no more food can be taken; hence the necessity of how to conserve soil moisture. This is one of the most important questions that a farmer has to deal with, and experiments are being conducted in the Department of Physics all the time along these lines.

Botany.—In this department the subject of weeds and how to destroy them, the question of fungous growth, and when and how to spray to exterminate them, the importance of growing grasses and clovers, and such things are taken up and discussed.

Entomology.—Again, millions of dollars are lost every year by insect depredation. Only by studying the life history and habits of an insect can it be properly combated. These are taught to the farmers' boys and bulletins are published and sent broadcast to the farmers from our Entomological Department.

Poultry.—Chickens used to sell anywhere on the market from 30 to 35 cents a piece. To-day they bring three times that amount, where they have been properly fed, killed and dressed. We have no trouble in disposing of our poultry here at from 12 to 15 cents a pound dressed, and our students are taught how to breed and feed so as to obtain these results. We have four different styles of poultry houses, to test the effects of heat and cold on the egg-laying proclivities; hence we find that the coldest, and therefore the cheapest house, is the best, and that fresh air, not warm air, is essential to good egg production.

## MODERN INSTITUTE.

Three things are taught: Domestic Science, Manual Training, and Nature Study. In Domestic Science there were 350 girls in attendance last year, each one being obliged to learn cooking, sewing and laundry work. In a Province where over 90 per cent of the women do their own housework, what a blessing it would be if they were all properly trained for their daily duties. Manual training makes boys and girls handy in the use of simple tools, and Nature Study, which is really elementary agriculture, helps teachers to the extent that they may return and give to their pupils an education that will more nearly fit them for the earning of their daily bread.

The college is then doing three things: First, fitting boys and girls for their life work on the farm; second, by experimenting along

different lines it is saving the farmer millions of dollars each year by securing for them exact data in reference to the value of different farm crops, farm animals, and so forth; and third, by the writing and publication of bulletins, and reports, the farmer is supplied in his own home with reliable information in reference to his business.

## Champion Liniment for Rheumatism.

Chas. Drake, a mail carrier at Berlin's Pain Balm is the champion of all liniments. The past year I was troubled a great deal with rheumatism in my shoulder. After trying several cures the storekeeper here recommended this remedy and it completely cured me. There is no use of anyone suffering from it at painful ailment when this liniment can be secured for a small sum. One application gives prompt relief and its continued use for a short time will produce a permanent cure. For sale by A. J. Saunders, druggist, Wellesley.

## Hammond & Doering IMPLIMENT AGENTS WELLESLEY

W. E. Hammond's Old Stand.  
(Opposite Queens Hotel)

We handle all kinds of Farm Implements and Machinery.

Wind Mills, Cream Separators and Sewing Machines.

Our specialty just now is CUTTERS

## PHOTOS

### That Please

ARE THE KIND YOU ALWAYS GET WHEN YOUR ORDER IS FILLED AT

GREEN & CO'S  
—ART STUDIO—  
BERLIN

## OUR HANDS FULL

This is stock-taking week; also we expect to see the completion of our wardrobe system, which we are installing for the better care of the superior class of clothing we carry in stock. This new system will give us more floor space and enable us to handle the crowds on busy days with a great deal more comfort and convenience, both to our customers and ourselves.

Last week was a big week in the Men's Boy's and children's Suit Department. The low prices did the trick. We have many more lines to be cleared out, and cleared out they will be.

Before completing our inventory we will put on sale all odd and broken lines. Watch for quotations. There will be something doing.

## P. J. KELLY,

STRATFORD'S  
Best Clothier and Furnisher.

## Nothing More Acceptable than MUSIC

A Parcel of the latest, or Classical Music, A Month Organ, Music Box, Ocarina, Music Bag, Whistle Blow Accordion, Violin, Guitar, Mandolin, or Autoharp, Phonograph, Organ, or Piano, any of these are cheering delightful presents.



Wanless' Music Store.  
BERLIN.  
20 King St. West.

# G. B. Ryan & Co., BERLIN

## The Season for Women's Spring Attire

will soon be at its height. The fine weather has put New Life and Vigor into everybody. People can hardly wait the time when they can discard their heavy winter wraps, and replace them by the Light Weight Spring Materials.

New Goods are shown in every department throughout the Store and each day's arrivals increase the beauty of our display. Our stock has been carefully selected and our aim is to give the best VALUES that money can buy

\*\*\*\*\*

## A Sprinkling of New Spring Coats arrived recently.

Everyone presents a very Stylish appearance. They are made up of the NEW FAWN COVERT CLOTH in both tight fitting and box back styles, well tailored and well finished. Hand and unlined and at very popular prices.

\*\*\*\*\*

## New Light Grey Dress Goods, New Embroideries.

"Dame Fashion" predicts "Light Grey" as the most fashionable shade for Spring 1906. Our assortment in this popular shade is very extensive in both plain materials and fancy weave Mixed Tweeds. Ask to see or send for Samples of our range at from 50c, 65c, 75c, 85c, \$1 to \$1.50.

This Season's Collections is undoubtedly the finest ever bought by this firm. The Embroidery work is simply beautiful and the dainty edges are so tempting. We are showing this work on fine Cottons, Cambrics, Lawns and Muslins both in edging and insertion to match from 5c to \$1.00 a yd.

## G. B. RYAN & CO.

MAIL ORDERS PROMPTLY ATTENDED TO

# Something New!

A Ladies' Shoe Parlor in Berlin.

The Greatest Surprise  
Shoe Sale  
ever heard of.

C. W. Hagen is fitting up a Ladies' Shoe Parlor, and wants to fill it with All the Newest and Most Up-to-date Shoes that are produced.

We want to sell out the entire stock on hand. In order to do so, and to move it quick, we are offering all Ladies' Shoes at Greatly Reduced Prices.

This is no advertising scheme. We are here to do business. We have too many shoes to quote prices, and the prices that we are selling goods at cannot be duplicated in the Twin City. So come and inspect our goods.

No Trouble to Show Goods at the  
CENTRAL SHOE STORE.

C. W. Hagen,  
BERLIN.

Pure Drugs, Patent Medicines.

## Stock Foods

Hess'

International  
&  
Clydesdale.

## Poultry Foods

Hess' &

International.

## Louse killers & Disinfectants

Hess'

Little's Sheep Dip. Kross Dip.

KENDALL'S SPAVIN CURE.

GOMBAULTS CAUSTIC BALSAM.

FLEMINGS' LUMP JAW CURE.

—FOR SALE AT—

## THE DRUG STORE

Wellesley

Stationary, School Books, School Supplies, Etc.

The LARGEST and BEST  
ASSORTMENT

# GROCERIES

at the LOWEST Prices

—at—

## H K FORLER'S,

Wellesley,

Ont.

—ALL KINDS OF—

CANDIES, BON-BON BOXES, NUTS, PRUNES, FANCY CLUSTER RAISINS, DATES, FIGS, PEELS, ORANGES AND A LARGE ASSORTMENT OF TOYS.

ALL KINDS OF PRODUCE TAKEN IN EXCHANGE.

Full Lines of STATIONERY as usual.





# ELECTRIC RAILWAY CHANGES.

The citizens of Berlin, Galt and Preston and Hespeler realize that in the P. & B. and G. P. and H. St. Ry., they have a trolley line the superior of which is not to be found in the country, and the directors of the company are determined to sustain the excellent reputation which they have so deservedly established.

At a recent meeting of the company it was decided to effect a number of material improvements in the service. In the first place, in order to satisfactorily handle the growing freight business of the road, it was found necessary to add an additional freight motor. The passenger service is also to receive immediate attention. A large passenger car, designed very much after the style of "big 20," is at present in course of construction at the plant of the Ottawa Car Co., and will shortly be shipped to Preston.

All the electrical equipments of the cars will be standardized with the latest style of motors. This will give off No. 20 an increase of 60 H. P. It was also deemed advisable to equip the large passenger cars and freight motors with steel tired wheels. When all these extensive changes have been made the G. P. and H. and P. & B. St. Ry. Co. will undoubtedly control the best equipped road in Canada, and not one inferior to any in the North American continent. The directors are, indeed, to be complimented on their energy and enterpriser.

## ONTARIO AGRICULTURAL COLLEGE AND EXPERIMENTAL FARM.

The College was established in 1874. Its objects were two-fold: First, to train young men in the science and art of improved husbandry; and second to conduct experiments and publish the results. Animal Husbandry.—Here students are taught the comparative values of the different breeds of domestic animals, and as it is said that 80 per cent of all the crops grown on the farms of Ontario is fed to live stock, it will be seen at a glance how important it is to be able to tell a good feeder when one sees it.

Dairying.—The making of better butter and better cheese and the breeding and feeding of better dairy animals. The average cow in Ontario gives less than 3,000 lbs. of milk per year. The college, by careful selection and proper feeding, has built up a grade herd which, in 1904, contained sixteen cows which gave more than 6,000 pounds each.

Horticulture.—Here we are somewhat handicapped by severe climatic conditions. Being 900 feet above Lake Ontario, we cannot grow the more delicate fruits, but students are given instructions in the growing of all kinds of fruit, vegetables, and flowers, and experiments are conducted with the small fruits and with cover crops for the orchard.

Bacteriology.—Nitrogen is one of the principal needs of a plant. It is worth, commercially, about 20 cents a pound. The air is 80 per cent Nitrogen, and yet plants cannot use it in the form in which it appears in the atmosphere. Certain bacteria, if introduced into the soil, will work on the roots of clover and other leguminous plants, take the nitrogen from the atmosphere, and convert it into plant food. Our Bacteriologist propagates in his laboratory and supplies in small bottles millions of these nitrogen forming bacteria, which may be spread upon the seed before it is sown, and thus introduce into the soil these nitrate-forming bacteria. A crop of clover will leave in the soil in the roots alone about fifty of nitrogen per acre. Thus the plant food supplied to the soil by a crop of clover is \$10 per acre, and the farmer has the clover crop, top, and leaves to the good. This, if practised on every farm, would mean millions each year to the Province.

Chemistry.—It was said a few years ago that sugar beets could not be grown profitably in this Province. Our department of Chemistry conducted experiments in the different parts of Ontario and analysed the beets at different stages of growth. It is now known that we can grow as good beets as in any part of the world, and men are putting their money into the building of sugar beet factories. Over \$3,000,000 pounds of sugar were made in Western Ontario last year. Chemistry did it.

Our Chemistry department last year analysed flour made from four different grades of wheat grown in the Northwest. There was a difference of many cents per bushel in the market value of these wheats.

(continued on Third Page.)

# Decorate & Brighten

YOUR HOMES.



Full Range of WALL PAPERS now in Stock from 4c. a roll, up.

We are showing the finest Range of English PRINTS and GINGHAMS we ever had.

Rennie's x x x Clover Seed \*\*\*\*\* Sealed Bags—known to be the best and cleanest seed on the market is to be had at our store.

Always soliciting your patronage, we are in the same old stand.

Do not forget our double width Sateen for 15c a yd.

Reiner Bros. & Co.,

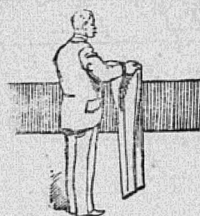

## You Have Confidence

Fortunate is the business man who has won the reputation for dependability, and for giving the best and most satisfying bargains.

Fortunate is the public that deals in such a store.

V R BERLET

Merchant Tailor,

LINWOOD

Has built his business up along this line, and it's still growing.

This year his stock of Suits, is simply Elegant. The prices are as low, and the workmanship is as good as ever.

STRASSER & CO

CLOTHIERS

WATERLOO.

## TIME TABLE

Of the Preston and Berlin Electric Railway.

Timetable No. 3, effective Oct. 6th

Leave Berlin for Preston, peler and Galt:—

A. M.—8.00, 9.05, 10.05, 11.05.

P. M.—12.05, 1.05, 2.05, 3.05, 4.05.

5.05, 6.05, 7.05, 8.05, 9.05, 10.05, 11.05. (Preston only).

Extra express car will leave Berlin for C. P. R. station, Galt, carrying passengers and baggage, at 8.40 a.m. and 6 p.m.

Leave Preston Junction for Berlin, Hespeler and Galt:—

A. M.—(9.20, Hespeler only), (63.0 Galt only), 7.30, 8.30, 9.30, 10.33, 11.35.

P. M.—12.35, 1.35, 2.35, 3.35, 4.35, 5.35, 6.35, 7.35, 8.35, 9.35, 10.35.

Extra express cars will leave Preston Springs at 9.08 a.m. and 6.35 p.m. for C. P. R. station Galt.

Leave Galt for Berlin, Preston and Hespeler:—

A. M.—7.00, 8.00, 9.05, 10.05, 11.05.

P. M.—12.05, 1.05, 2.05, 3.05, 4.05, 5.05, 6.05, 7.05, 8.05, 9.05, 10.05, (11.05, Preston only).

Extra express car will leave C. P. R. station going north on arrival of the 10.25 a.m. and 7.14 p.m. trains.

Leave Hespeler for Preston, Galt and Berlin:—

A. M.—6.55, 8.10, 9.10, 10.10, 11.35.

P. M.—12.14, 1.15, 2.15, 3.15, 4.15, 5.15, 6.15, 7.15, 8.15, 9.15, 10.15, (10.50, Preston only).

For an Impaired Appetite.

Loss of appetite always results from faulty digestion. All that is needed is a few doses of Chamberlain's Stomach and Liver Tablets. They will invigorate the stomach, strengthen the digestion and give you an appetite like a wolf. These Tablets also act as a gentle laxative. For sale by A. J. Saunders, druggist, Wellesley.

What does the label on your Maple Leaf say?

## Wellesley Roller Mills

### SEED CORN:

Early White Flint, White-Cap Dent, Butter's Dent Leaming.

\*\*\*\*\*

CHOPPING—5 cents per 100 lbs. Weight guaranteed.

\*\*\*\*\*

GRISTING—Give us your gristing trade. In return we will give you the kind of flour you require.

THE WELLESLEY MILLING CO., LTD.

# THE ANNEX

CUT PRICE SALE.

\$10,000 worth Tweeds, Clothing, Furs and Dry Goods, to be sacrificed 1-4, 1-3 and 1-2 off all goods. Our prices are low—the 1-4, 1-3 and 1-2 off is off our already low prices. The Great Bargain Event of the season is now on.

Twoed suits, double fold, many weaves 96c for 72c.  
Twoed suits, single width, 57c for 42c.  
Scotch suits new weaves \$11 for 75c.  
Navy and black chevots \$2.64 for \$1.38.  
Navy and black serges, \$1.80 for \$1.35.  
Black serges \$1.38 for 1.04.  
Scotch Tweed double fold \$1.22% for 92c.  
Heavy suits in grey and black double fold, 87c for 100c.  
Heavy Overcoating in grey and black, plain or twill, \$1.95 for \$1.46.  
Heavy grey Tweed 75c for 50c.  
Double fold suits, many shades 63c and 67c for 47c.  
Ladies' Astrachan Fur Coats, \$23.50 going north on arrival of the 10.25 a.m. and 7.14 p.m. trains.  
Ladies' Astrachan Fur Coats, \$21.50 for \$15.  
Ladies' Electric Seal Coat, \$13.50 for \$9.  
Men's Fur Lined Coats \$14.75 for \$10.

Men's Coon Coats \$20 for \$15.  
Men's Coon Coats \$35 for \$27.50.  
Two piles of ladies' jackets worth from \$4.95 to \$13.95, will be cleared for each \$1 to \$6.50.  
Men's Overcoats in grey and black \$10 for \$5.  
Men's Overcoats in tweed effects, \$12 for \$7.50.  
Men's Overcoats in fawn, grey and black for spring wear, \$12 for \$6, \$8 for \$4 and \$5.50 for \$3.79.  
Men's Suits in Scotch Tweeds and Navy Serge \$12 for \$8.  
Men's Suits in Scotch and Canadian Tweed \$10 for \$5.  
Men's Riding Trousers, worth \$2, \$3.50 and \$3 for 75c.  
Men's Old Pants in Tweeds, fancy worsted, etc. \$2.50 for \$1.87, \$3 for \$1.50, \$1.50 for \$1.13, \$1.25 for 94c, \$1 for 75c.  
40 Prince Albert Coats and Vests all sizes, \$18 for \$9, \$15 for \$7.50, \$10 for \$6.  
35 Shooting Coats and Vests, \$12 for \$6, \$10 for \$5, \$8 for \$4.

Boys' Suits, two and three-piece, all at quarter off.  
Ladies' Skirts, any in the house, quarter and one-third off.  
Neck Furs in Ruffs and Collars, at half price and under.  
500 pairs of Shoes at quarter, third and one-half off.  
150 Boys' Sweaters, 50c for 35c.  
100 Boys' Cardigans, 50c for 35c.  
Comforters, Rugs, Blankets, all at quarter off.  
Ladies' and Children's Hose, Socks, Gloves, Mitts.  
Ladies' Underwear, Men's and Boys' Underwear, all at quarter off.  
Towels, towelling, table linens, flannellette, vestings, cottons, all at quarter off.  
Ladies' Wrappers in red and blue 80c for 60c.  
Men's Overalls and Smocks in navy and black at quarter off.  
Linen Collars worth 15 and 20c each, now 2 for 5c.

Remember the Place, opposite the market. Wellington Street, Stratford.

W. J. FERGUSON  
THE ANNEX FIRE SALE STORE,